WEATHER
Cloudy, possible rain tonight. Saturday generally fair, slightly colder.

THE SALEM NEWS
Complete News Coverage of Salem and Vicinity

LATE NEWS

VOLUME 50—NO. 301 | The Associated Press International News United Press | SALEM, OHIO, FRIDAY, DECEMBER 23, 1938 | TEN PAGES | THREE CENTS

CHINA COMPANY SETS NEW PAYROLL RECORD

Attorney Ralph W. Campbell Succumbs in Office Here

DIES SUDDENLY, AS RESULT OF HEART ATTACK

Death Ends 26-Year Legal Partnership With J. C. Boone

WAS LIFELONG RESIDENT OF CITY

Funeral Service Will Be Held at Home, At 2 P. M. Saturday

Attorney Ralph Waldo Campbell, lifelong resident of Salem, died suddenly of a heart attack at 3:30 p. m. Thursday at his office on Broadway.

His death came as a distinct shock not only to his family and intimate friends, but to the community as well, inasmuch as he had apparently been in usual health.

Att'y Campbell was born in Salem March 2, 1877, son of Robert and Eliza J. (Lloyd) Campbell. He attended Salem public schools and Phillips academy, Andover, Mass.

Graduated From Yale

He was graduated from Sheffield Scientific school, Yale university, with the degree of Ph. D., in 1902.

Bar Association To Hold Memorial

The Columbiana County Bar association will hold a memorial service, in tribute to the late Att'y R. W. Campbell, at 12:30 p. m. Saturday in the Memorial building.

Following his graduation, he was engaged for some time in the real estate business and, in the meantime read law.

He was admitted to the Ohio bar 1912 and to practice in the United States District court in 1914. He formed a partnership with J. C. Boone at the outset of his legal career and this partnership was maintained until the present time, under the firm name of Boone and Campbell.

He was a member of the American Bar association, the Ohio State Bar association and the Columbiana County Bar association.

He was a member of the A. U. V. society of Andover, Mass., the Berzelius society of Yale university; and was affiliated also with the Salem Elks lodge, the Knights of Pythias and the Salem Golf club, in which he was especially active. He was a former director of the Golf club.

Interested in Civic Progress

He was a director of the Farmers National bank and served as attorney for the Mullins Manufacturing Corp. He maintained a deep interest in the city's civic and welfare projects at all times.

He was married Oct. 11, 1905 to

Turn to R. W. CAMPBELL, Page 6

Ralph W. Campbell

CHURCH PLANS YULE PROGRAM

Trinity Lutherans Will Have Candlelight Service Tomorrow

Programs for the annual Sunday school Christmas service and the mid-night candlelight service of the Holy Trinity English Lutheran church were announced today.

The Sunday school program, which will be presented at 9:45 a. m. Sunday and will not interfere with the regular worship service at 11 a .m., is in charge of Miss Evelyn Tullis, assisted by Mrs. Russell Fortune and Mrs. Esther McCormick.

Practice for the Sunday school program will be held at 2:30 p. m. Saturday at the church. All children are asked to be prompt in their attendance The mid-night candlelight service will start at 11:45 p. m. Saturday. Rev. George D. Keister, pastor, will be in charge. The public is invited to attend.

The program for the candlelight service follows:

Organ prelude by Miss Ruth Hoch, organist; processional Christmast carol, "O Come All Ye Faithful"; call to worship and invocation; carol, "Joy to The World"; vocal solo by Miss Jeanette Hoch; anthem, "Song of the Stars"; carol, "While Shepherds Watched Their Flocks"; scripture lesson reading, Luke 2:1:20 vocal solo by Miss Hilda Franke; anthem, "Come and Adore Him"; Christmas meditation, "Making Room for Christ" by Rev.

Turn to CHURCH PLANS, Page 6

COSTER INCOME FED 8 "LEECHES"

Blackmailers of Master Swindler Are Named In Suicide Note

NEW YORK, Dec. 23. — Eight blackmailers fed from the income of F. Donald Coster-Musica, master swindler, government investigators asserted as they studied today the strange, half-incoherent note left by the man who ended his amazing career with a bullet in his head.

The note, penned by the president of the McKesson & Robbins drug firm, in the last, desperate minutes of his blasted life, was released by Samuel Reich, attorney for the promoter.

"As God is my judge", said the note's shaky writing, "I am the victim of Wall street plunder and blackmail in a struggle for honest existence."

Gregory F. Noonan, acting United States attorney, said eight persons known to his office had known that Coster was really Musica, swindler and ex-convict, and had "profited financially because of that knowledge."

The identity of the eight, Noonan said, would not be disclosed until they were under arrest.

TEMPERATURES

SALEM WEATHER REPORT

Yesterday, noon	28
Yesterday, 6 p. m.	21
Midnight	25
Today, 6 a. m.	25
Today, noon	34
Maximum	34
Minimum	20
Precipitation, inches	1.25

Year Ago Today

Maximum	43
Minimum	25

NATION-WIDE REPORT
(By Associated Press)

City	8 a.m. Today		Yest. Max.
Amarillo	30	clear	54
Atlanta	34	cloudy	48
Boston	20	cloudy	30
Buffalo	24	snow	24
Chicago	32	rain	32
Cincinnati	36	rain	32
Cleveland	28	cloudy	30
Columbus	33	rain	35
Denver	22	clear	36
Detroit	30	snow	30
Duluth	20	cloudy	24
El Paso	40	clear	58
Kansas City	32	clear	42
Los Angeles	48	clear	66
Miami	70	partly	74
Medicine Hat	20	clear	32
Mpls-St. Paul	26	cloudy	28
New Orleans	62	cloudy	62
New York	24	cloudy	34
Parkersburg	32	rain	36
Phoenix	40	clear	40
Pittsburgh	28	snow	30
Portland, Ore.	46	rain	48
San Francisco	62	clear	62
Washington	30	cloudy	40
Winnipeg	8	cloudy	26

Yesterday's High

Corpus Christi ... 76

Today's Low

Cochrane, Ont. ... -4

Get Library Jobs

LISBON, Dec. 23.—Two girls will be assigned to the library here by the National Youth Administration for a three-month period, R. G. Bloor of East Liverpool, county supervisor, announced Thursday.

The girls will bind books in need of repair and assist Miss Ruth Price, librarian, with clerical work. The project has been approved by S. Burns Weston, state director.

SATURDAY'S HIGHLIGHT ROAST TURKEY WITH DRESSING DINNER—45c HAINAIN RESTAURANT

FREE DANCE—SAT. NIGHT MOOSE HALL. MOOSE MEMBERS & FRIENDS. COME AND HAVE A GOOD TIME.

POSTAL CLERK BEATEN

HOPKINS NAMED TO ROOSEVELT CABINET POST

Succeeds Daniel C. Roper As Secretary of Commerce

F. C. HARRINGTON MADE WPA CHIEF

Rumblings of Opposition To Hopkins Choice Are Heard

(By Associated Press)

WASHINGTON, Dec. 23.—President Roosevelt today named Harry L. Hopkins to succeed Daniel C. Roper as secretary of commerce.

Stephen Early, a presidential secretary, announced the appointment and said Hopkins would be sworn in tomorrow, in President Roosevelt's White House study.

Takes Hopkins Place

At the same time, the President designated Col. F. C. Harrington to succeed Hopkins as Works Progress Administrator.

Aubrey Williams, deputy WPA administrator, will become national youth administrator. Williams now is executive director of NYA, a part of WPA.

Only a few friends of Hopkins will be present at the ceremony at which he takes his new office tomorrow. He still must be confirmed by the senate, however.

There were rumblings of opposition to his confirmation even before his appointment was announced.

Early said he did not believe senate confirmation would be required for Harrington, and he drew distinction between his "designation" and a formal appointment. Harrington is an army officer, and will head WPA on detail from the army. He will draw his regular army pay and receive no remuneration from WPA, the White House said.

Silent On Cummings Job

While Hopkins' appointment takes care of one of the two impending cabinet vacancies, the White House did not disclose when the appointment of a successor to Attorney General Cummings might be expected.

Roper's resignation as commerce secretary is effective today, Cummings resigned, effective some time in January.

A definite date has not been announced for Cummings to leave the cabinet.

The White House disclosed that it had hoped that Williams could be made head of the youth administration as a separate governmental agency but that the law creating NYA made it part of the Works Progress Administration.

Pup Eats Candles; Birthday Fete Is "Howling Failure"

LEWISBURG, Pa., Dec. 23.—A birthday party which the Earl D. Cornelius family gave for "spanky," pet cocker spaniel, was a howling failure.

"Spanky" got a "cake" of a half-pound of hamburg, topped by three lighted candles. In his haste to devour it he forgot the candles.

The flames burned the hair from his ears before someone dashed cold water on him.

Elks Plan Annual Children's Party

Members of Salem lodge, B. P. O. E., will entertain 275 underprivileged children at their annual Christmas party at 3 p. m. tomorrow at the Elks home on E. State st.

A Christmas tree has been erected for the youngsters' enjoyment. Each child will receive a gift package.

C. L. Taylor is chairman of the committee in charge of arrangements for the party. Other members of the committee are W. J. Pfa[illegible] ...oyd Robusch and Cloyd W R[illegible]

YESIREE! YOUR CREDIT IS GOOD AT ART'S. WHY PAY CASH? WHEN YOU CAN BUY AMERICA'S FINEST JEWELRY AT CASH PRICES ON EASY BUDGET PAYMENTS.

NOTICE! NO HOME DELIVERY SUNDAY, DEC. 25TH. GET YOUR CHRISTMAS SUPPLY OF MILK SAT. WISHING YOU ALL A MERRY CHRISTMAS. SMITH CREAMERY. PHONE 907

German-American Relations Reach "Critical" Stage

Diplomatic Circles In Washington Openly Speculate On Possibility of Complete Rupture Between Nations

(By Associated Press)

WASHINGTON, Dec. 23.—Diplomatic circles here openly speculated today on possibilities of a complete rupture of German-American relations, but state department officials termed such discussion premature.

No effort was made in government quarters, however, to minimize the critical stage reached with the United States' barbed rejection of a German protest against Secretary Ickes' recent attack on Nazi policies.

Word went out from the state department that the United States would take no further step unless forced to by Germany.

Hopes were expressed privately the Hitler government would heed the blunt statement of Acting Secretary of State Welles that Ickes' views were those of the overwhelming majority of Americans.

Coinciding with Welles' plain-speaking to Dr. Hans Thomsen, the German charge d'affaires, was a personal condemnation of Pittsburgh (D-Nev) of the senate foreign relations committee.

Oil Problem Aired

Shortly afterward Senator King (D-Utah) asked the state department to try to prevent Germany from obtaining American oil seized by the Mexican government.

King said he had seen published reports "that the Mexican government has signed an agreement by which $17,000,000 worth of petroleum properties will be bartered for German merchandise, machinery and products during 1939.

"Another report that I have seen," he wrote the department "states in effect that arrangements have been completed by which the German navy will be supplied largely with oil that belongs to American nationals, but which the Mexican government has seized.

"It seems to me that if the Mexican government is pursuing the course indicated, our government should use all reasonable means to protect the interests of American nationals."

Aims At Economic Life

King, a vigorous critic of the Nazi government, told reporters:

"The only way to deal with Germany, if she continues her bar-

Turn to NAZIS, Page 6

GERMAN PAPERS HAMMER ICKES

"Abrogation of German-American Relations" Is Term Used

(By Associated Press)

BERLIN, Dec. 23.—Two authoritative Nazi newspapers used the terms "rupture" and "abrogation of German-American relations" today in articles further attacking Harold L. Ickes, United States secretary of the interior.

But otherwise a German demand for an official apology from Acting Secretary of State Sumner Welles for Ickes' denunciation of Nazi treatment of Jews and Welles' strongly-worded rejection of the request were not made public.

"Serious Affair"

A government spokesman indicated an official statement could be expected soon, and one official said the incident "evidently has become a serious affair." He added it would be premature to venture a forecast of Germany's reaction.

Chancellor Hitler's newspaper, Voelkischer Beobachter, printed a picture of Mr. Ickes with this caption:

"H. L. Ickes, 64-year-old secretary of the interior of the United States, who, through anti-German intrigues wants incurably to poison America's relations with Germany and drive developments toward a rupture.

"We have expo[illegible] his machinations. That this [illegible]ing of Judah (Jewry) is of Ger[illegible] descent we record with feelin[illegible] it for Ickes."

Cites Drug [illegible]irm Case

Field Marshal [illegible]ermann Wilhelm Goering's newspaper, the National Zeitung of Essen, cited the Coster-Musica drug firm case, and said:

"What has Ickes got to say? Apparently nothing—absolutely nothing. He is also responsible for scandalous happenings in the United States, which again was proved by the Coster case because he failed to take decisive steps to combat crime.

"He rather prefers to deliver hate-inspired speeches against Germany. In the nastiest terms, he who hardly has a spotless shirt himself boldly attacked the German head of state and on this occasion plainly expressed a desire for the abrogation of German-American relations."

Methodist Church Honors Children

Children of the primary department of the Methodist Episcopal church and their mothers were entertained at a Christmas party at the church yesterday.

Refreshments were served to 150 persons, seated around small tables. Christmas decorations were used.

Singing of Christmas carols and a program featured the entertainment. A Christmas treat was presented to each child.

BIRDS EYE FROSTED FOOD SPECIAL FOR CHRISTMAS. FRESH STRAWBERRIES, SWEETENED 1 LB. PKG. 24c, ASPARAGUS TIPS, 12 OZ. BOX 29c. SMITH CO., 240 E. STATE ST PHONE 818 OR 819

ABSOLUTELY NOT
YOU DON'T HAVE TO HAVE A PERFECT CREDIT RATING TO OBTAIN CREDIT AT ART'S. IF YOU ARE STEADILY EMPLOYED, CREDIT WILL BE CHEERFULLY EXTENDED TO YOU. ART THE JEWELER, SALEM, O.

Northern Ohio Area Blanketed by Snow; Driving Hazardous

A pre-Christmas snow—plus hazardous traveling conditions—came to northern Ohio today, while the lower section of the state waded through a mush that was expected to disappear during the day.

The state highway patrol warned of "very hazardous" roads in the Lake Erie region, where a two-inch snow fell during the night. There was some sleet, the patrol added, and the highway department was cindering main routes.

Southward, rain was falling along the western section of the state and freezing in spots, but eastward a snow that turned to rain did nothing more than spread a slush that made highways and streets slick but not "extremely dangerous.

The Ohio weather forecast called for little change in temperature excepting in the southeast, where colder weather was predicted for tomorrow, when generally fair weather was seen for most of the state.

Toledo, Cleveland, Akron, Youngstown and Massillon all reported snow, while at Cincinnati it was raining and foggy, with the temperature in the mid-thirties. Columbus streets were slippery from the slush, and the mercury stood at 33.

Tularemia Victim

WAUSEON, Dec. 23.—Mrs. William Grime, 50, mother of 10 children, died last night from tularemia.

AN IDEAL GIFT, FLOWERS OR BLOOMING PLANTS. BEAUTIFUL SELECTION OF UNUSUAL GIFTS. ENDRES-GROSS FLOWERS & GIFTS. PH. 26.

DANCE TONIGHT SALEM TAVERN, W. STATE ST. GOOD MUSIC

NOTICE TO FAMOUS DAIRY CUSTOMERS. IN ORDER THAT YOUR MILKMAN MAY ENJOY CHRISTMAS DAY (SUNDAY), KINDLY COOPERATE BY GETTING YOUR MILK SATURDAY.

N. GEORGETOWN GIRL HELD UP BY TWO GUNMEN

Seize Day's Postoffice Receipts, Speed Toward Homeworth

GENEVA WHINNERY VICTIM OF ATTACK

County, State Police and Postal Authorities Launch Probe

Columbiana county deputy sheriffs, state highway patrolmen and Postal Inspector T. J. Ivey of Washington, D. C., today investigated the holdup of Miss Geneva Whinnery, 19, clerk at the postoffice of nearby North Georgetown, who was robbed of a money box by two gunmen last night. The amount of money was not disclosed.

One of the bandits, who was masked and carried a gun, forced Miss Whinnery, behind the post-office building after handing the metal box to his companion.

Thereupon he struck the girl in the face with his fists after ordering her to lie down and "take off your clothes."

Girl Is Beaten

Miss Whinnery laid on the ground and as she fumbled with her dress, the robber put the gun into his pocket and suddenly beat her, striking her first on one side of the face and then on the other. The bandit then turned and ran to the machine where the other man waited. The car was believed to have sped toward Homeworth.

Stunned by the attack, Miss Whinnery lay on the ground for several minutes before she made her way to the nearby home of Mrs. Louisa Stoffer. Mrs. Rena Whiteleather, the postmistress was called from the Lutheran church where she was attending a Christmas program.

Miss Whinnery, whose home is only a few doors from the post-office, told authorities she was accosted by the two men as she locked the door of the combination general store and postoffice at 9:15 p. m.

The gunman with the mask over his face demanded the money box and warned her to "do as I tell you." He turned the box over to the other bandit who took it to their car.

The girl was then forced to walk to the rear of the building.

Treated by Physician

With both eyes blackened and her face cut and bruised, Miss Whinnery was recovering at her home today. She was treated by a physician at North Georgetown.

She said she believed she could identify both men if she saw them and described her assailant as being of medium build and height, wearing dark trousers, a black jacket and a dark felt hat.

The bandits' car was said to have been a 1936 blue Ford coupe with yellow hood trimmings. The license number started with a J, leading state police to believe it to be a Mahoning county car.

The loot is believed to be in the neighborhood of $60, although it was not officially disclosed, pending the investigation of Postal Inspector Ivey.

Ivey came from Lisbon where he arrived yesterday afternoon in answer to the Chamber of Commerce's complaint that the Lisbon postoffice was without extra help to handle the heavy Christmas mails.

Gifts Distributed By Lisbon Company

LISBON, Dec. 23. — Christmas gifts totaling $800 were distributed to 141 employes of the National Brass and Copper Co. here Thursday.

Gifts ranged from $5 to $10 depending on length of service and capacity. They accompanied the employe's pay check.

Liquor Aid Dies

ASHTABULA, Dec. 23.—Joseph R. Cook, 47, former special investigator for the state liquor board, died yesterday.

DANCE TONIGHT, CASSIDY'S, 25c. FRANK CORBI'S BAND. SPEC. FLOOR SHOW EVERY FRI., THURS. DANCE 12c.

NOTICE
DELIVERIES OF MILK WILL BE MADE THE MORNINGS OF THE 24TH AND 26TH. PLEASE GET YOUR CHRISTMAS SUPPLY ON SATURDAY.
THE ANDALUSIA DAIRY CO.

$1,000,000 Arsonist?

Arrested at Escanaba, Mich., for theft of an axe, Alfred Rigual (above), 51-year-old WPA worker, is said by authorities to have confessed starting the blaze that razed St. Mary's Catholic Church at Iron Mountain, Mich., last November and to setting lumber fires that wrought over a million dollars in damage.

YULE SERVICES ARE ANNOUNCED

Midnight Mass to Be Held Saturday; Special Music Planned

Special services for the Christmas observance at the St. Paul's Catholic church were announced today by Rev. Fr. Joseph A. Mahan, pastor, and his assistant, Rev. Fr. Herbert Cook.

A solemn high mass will be held at midnight Saturday with Rev. Fr. Mahan as the celebrant of the mass; Rev. Fr. Cook as deacon; and Rev. Fr. Cyril M. Fisher, O. P., as sub-deacon.

Special music will be provided at this mass by a choir of 40 mixed voices and a similar program will be given at the high mass at 10:30 a. m. Sunday, Christmas day.

The music will consist principally of the traditional plain chant of the church, supplemented by a special arrangement of the Sanctus and Agnus Dei. The "Adeste Fideils" will be sung for the offertory.

In addition to high mass at 10:30 Christmas day there will be low masses at 5:30, 7 and 9 a. m.

WATER WORKS PROJECT OPENS

Await Approval On Revised Plans After Breaking Ground

Work has been started by John Auld, contractor, on the $10,000 improvement work at the pumping station. Ground was broken Wednesday in accordance with the project date set by PWA authorities.

Meanwhile, City Engineer F. S. Barckhoff awaited word of approval from the Columbus PWA office on the "change order" sent in after city council Tuesday night revised its water works project from a $62,944 job to one to cost only $10,000.

Auld broke ground at the pumping station where new scales are to be installed. He is awaiting assignment of PWA laborers from the New Philadelphia federal employment office before doing further work.

City Given $1,527 From Permit Fund

Distribution by the state of $1,022,017 to municipalities from the liquor permit fund was announced today by State Auditor Joseph T. Ferguson.

Allocations included to Salem, $1,527 East Liverpool, $2,905; Youngstown, $40,385; Warren, $9,314.

McHenry Serious

EAST LIVERPOOL, Dec. 23.—Robert McHenry, 40, chairman of the Columbiana county Democratic organization, was reported in poor condition today at City hospital, following an emergency abdominal operation yesterday.

DINE & DANCE — AMERICAN REST. LEETONIA EVERY NIGHT. ORCH. & DOOR PRIZE SAT. NO COVER CH. DANCING FROM 9 ON

NOTICE!
PLENTY OF CREDIT AVAILABLE AT ART'S JEWELRY STORE NO RED TAPE, TAKE ALL NEXT YEAR TO PAY

OUTLOOK FOR 1939 IS GOOD

Other Salem Industrial Leaders Speak Optimistically

With the Christmas season here, the management of the Salem China Co. today announced the distribution of the largest payroll in the history of the plant, totaling approximately $25,300, and at the same time reported a peak figure in employmemnt.

Also, today, came other notes of optimism, voiced by officials of various Salem industries regarding prospects for the coming year.

Four hundred and fifty employes shared in the payroll of the China company, where the percentage of operations is the highest since 1930. That year operations were near 100 per cent. The pottery has been operating at capacity since last Labor day, officials of the company said.

An improvement program was completed at the plant in April including the installation of a $50,000 circular bisque tunnel kiln, which replaced five periodic kilns.

Prepares Exhibit

The pottery is preparing to have its usual exhibit at the china and glass show at the Hotel William Penn in Pittsburgh starting Jan. 9. The local displays will be in charge of J. A. Armstrong, sales manager.

Salem China Co. employes and their families will hold their annual Christmas party tonight in K. of P. hall at which time a treat will be held for the children.

A Christmas letter which accompanied the pottery worker payroll envelopes expresesed the appreciation of company officials for the cooperation shown during the year by plant employes.

The message stressed the fact that every employe has had a part in making the pottery business a success.

In addition to an office force of about 20, the Salem China has had some 30 salesmen combing the United States persistently. One salesman drove 70,000 miles this year.

Selling has been no easy job and competition has been keen, officials stress.

Pottery workers and officials alike during the ensuing year expect to emphasize the new "Godey pattern."

520 Working at Sanitary

At the National Sanitary plant, Louis Probst, general manager, reported production at 75 per cent, at a time when, ordinarily, operations are slow. He believes this is indicative of a good season next year. A total of 520 persons are employed today.

The factory earlier this week shipped 300 tons of bathroom and

Turn to CHINA PAYROLL, Page 6

CHORAL RITES ARE ARRANGED

Church of Our Saviour To Have Service Christmas Eve; Rev. Ian Robertson To Speak

A choral service will be held Christmas eve at the Church of Our Saviour (Episcopal), Rev. Ian Robertson, rector, announced today.

The service will open at 11:30 with carol singing by the choir. Celebration of the choral Eucharist will start at 12 midnight. It will be followed by a brief address by the rector.

Grants Injunction

LISBON, Dec. 23. — Common Pleas Judge W. F. Lones Thursday granted a temporary injunction restraining James Boyd and George Miller Sr. of R. D. 2 East Liverpool from cutting timber on a tract owned by Miller.

The plaintiffs, Lawrence and George Miller Jr., state their father has only a life interest in the property and that under an agreement with him Boyd has set up a saw mill there. They ask $2,000 damages for timber already cut.

Boy Killed

CANTON, Dec. 23.—Joseph Crum, 6, was killed when a truck struck him yesterday in front of his home.

THE SALEM NEWS

Established in 1889.

Published by The Brush-Moore Newspapers, Inc. News Building, 624 East State St., Salem, Ohio. Entered at postoffice at Salem, Ohio, as second class matter under act of March 8, 1879.

MEMBER OF THE ASSOCIATED PRESS. The Associated Press is exclusively entitled to the use for republication of all news dispatches credited to it or not otherwise credited in this paper, and also the local news published herein. All rights of republication of special dispatches herein also reserved.

SPECIAL REPRESENTATIVE: The John W. Cullen Company. New York office, 620 Fifth ave.; Chicago office, 8 South Michigan ave.; Detroit office, General Motors Building.

MEMBER AMERICAN NEWSPAPER PUBLISHERS' ASSOCIATION. MEMBER AUDIT BUREAU OF CIRCULATION, MEMBER OHIO SELECT LIST.

TELEPHONES: Business, advertising and circulation department 1000; Editorial department 1002 and 1003.

SUBSCRIPTION RATES

By Carrier per week 15 cents. By mail, in Ohio, one year $3.00, one month 50 cents, payable in advance; outside of Ohio, one year $4.50, payable in advance.

Friday, December 23, 1938

LET'S TALK ABOUT IT NOW

Increasing signs that an issue is growing out of popular interest in national defense are heartening. Open discussion of the subject will help everybody concerned.

Discussion should reveal that the United States is spending more money now for national defense and is theoretically stronger than it ever was before, except during the World war.

It should reveal that despite a cost of more than a billion dollars a year, an unparalleled naval program, an improved army and a first class air arm this nation is being pictured as poorly prepared to defend itself.

It should take into account the fact no nation on earth is impregnable and deal frankly with the futility of the most isolated of the great powers trying to arm itself against an enemy which does not yet exist.

It should put the cards on the table concerning the relationship between national defense, national politics, and a national war boom which would give this country an illusion of prosperity.

It should warn freely of the danger of hysteria and the temptation to yield to the martial spirit which flames up so quickly from the excitement of preparing to defend a cause.

If these topics were to be covered thoroughly, Americans would have nothing to fear from national defense. Otherwise, they will be lucky if a momentous national problem isn't permitted to become an easy talking point for political orators. Unfortunately, no one dares to oppose national defense once it reaches a stage of hysteria. If it's going to be talked about, it's now or never.

DOCTORS AREN'T TRADESMEN

Decision of the American Medical association to defend vigorously its point of view against a charge of Sherman anti-trust law violation must be interpreted in relation to the surrounding circumstances.

Briefly, they are as follows:

Medical doctors are professional men, not tradesmen. Therefore, they argue, they are not regulated by the Sherman act. If doctors can be regulated by the Sherman act, then lawyers can be regulated too, which gives the legal profession something to think about.

However, since an issue has been raised, the association and those who agree that the type of medical practice it opposes is damaging to public health want a clear interpretation of the law. There is no inclination to leave the issue in the air.

The department of justice, itself, subscribes to this point of view. It explained last August that in proceeding against the American Medical association, affiliated societies and individual physicians, it did not take the view that the offenses committed reflected upon the character or standing of the persons involved in any way.

There has arisen a difference of opinion. A majority of doctors, interested in the welfare of their profession and its relations with the public, are lined up on one side. On the other side there is as yet no close organization, only a government department which must prove that a professional man is subject to the Sherman anti-trust act before it can proceed further.

GETTING WARM

"Now," Secretary Hull might have remarked when it became certain the Lima conference was opposed to recognizing territory gained by force in the western hemisphere, "let's go one more step. .

"Let's adopt a resolution opposed to seizure of property anywhere in the two hemispheres. That would do more to inspire confidence and goodwill than anything we could think of."

What Secretary Hull would mean by such a proposal could not be misunderstood by other delegates. He would mean that the threat of confiscation hangs like a storm cloud over international relations in the American hemisphere.

United States capital cannot be invested freely in other countries without reasonable assurance of protection. The danger of confiscation as an act of domestic policy, which is what already has happened in Mexico, is more discouraging to capital investment than the danger of seizure by a European power.

There is no single resolution the Lima conference could make which would do more to stimulate genuinely friendly relations and mutually profitable trade than outright condemnation of the practice which recently impaired confidence in the intentions of Mexico.

THE SAME LANGUAGE

Death of Dr. Frank H. Vizetelly, the lexicographer, occurs at a time when a momentous thing is beginning to happen in the art of making dictionaries for the United States.

Radio—and a living standard making ownership of radios the rule, rather than the exception—is beginning to weed out from American speech many of the local differences in pronunciation which kept Dr. Vizetelly busy during a long lifetime.

Americans listen to announcers and unconsciously imitate them—and the announcers all speak the same language. In the course of events it even may turn out that Iowa can be pronounced Eye-o-wugh on a national broadcast without offending native eye-o-wuns, jealous of the good name of eye-o-weigh. Dictionaries will be reference books for meaning only, not for pronunciation.

FROM THE NEWS FILES

FORTY YEARS AGO
(Issue of Dec. 23, 1898)

W. W. Kerr, manager of the Atlantic Refining company in New Castle, Pa., and daughter Margarette, are spending a few days at the home of his parents, Mr. and Mrs. J. A. Kerr, Lincoln ave.

Mr. and Mrs. David Gibson and family of Pittsburgh are spending a few days at the home of his mother, Mrs. Martha Gibson, Seventh st.

Miss Edna Atchison returned to her home in Lisbon this morning following a visit here with her parents.

Ralph T. Miller, grand master of Ohio, and C. H. Lyman, grand secretary of the Odd Fellows of Ohio, both of Columbus, will attend the 50th anniversary of Amity lodge next week.

Edward Penrose Brinton of Lancaster, Pa. has concluded a visit with his sister, Mrs. W. L. Deming, Lincoln ave.

Mr. and Mrs. Walter A. Coy and family of Leetonia are spending several days here with relatives and friends.

THIRTY YEARS AGO
(Issue of Dec. 23, 1908)

Mrs. R. V. Hampson and daughter, Lucy, will leave Wednesday evening to spend the winter with Mr. and Mrs. Joseph Thomas in New York City.

Mrs. H. Judd, who has been spending several weeks at the home of Frank Webster in Salem, will leave this evening for her home in Cleveand.

Miss Grace Marburger returned Wednesday morning from Ann Arbor, Mich., where she is attending Michigan univesity. She will spend the next two weeks at her home here.

Mr. and Mrs. William Quass of Franklin ave., left Thursday for Mercer, Pa., to spend Christmas with their daughter, Mrs. Thomas Ealy.

Stark county has about 75,000 in her poor fund that she doesn't need and efforts are being made to have the money transferred to the road fund.

TWENTY YEARS AGO
(Issue of Dec. 23, 1918)

Miss Blanche Heacock of Washington, D. C., is spending a two weeks vacation at the home of her parents, Mr. and Mrs. D. M. Heacock, Newgarden st.

Herbert Church of the naval auxiliary reserve is spending a few days furlough at the home of his parents, Dr. and Mrs. T. T. Church, Lincoln ave.

Mrs. R. E. Dickey and daughter Katherine left this morning for Wellsburg, W. Va., where they will spend the holidays.

Mrs. W. L. Yengling and son Willard left last night for Wheeling, W. Va., to spend the holidays with relatives.

Ruhl Wright has been honorably discharged from the S. A. T. C. department of Agriculture at East Lansing, Mich., and is spending Christmas at the home of his parents, Mr. and Mrs. Edward Wright, Ellsworth rd.

Mrs. Virginia Whinnery Searight of Memphis, Tenn,. is visiting her parents, Dr. and Mrs. C. E. Whinnery, McKinley ave.

THE STARS SAY:

For Saturday, December 24

DESPITE a minor annoyance, this should be a day of great merriment and high spirits, with many tokens of good will, sound friendship and a definite gesture of preferment and favoritism from employers, superiors or those in high places. There is promise of cherished advancement, with new plans for the future bringing much good feeling and gratification.

If It Is Your Birthday

Those whose birthday it is may be assured of a year of much happiness and good fortune, with the prospect of promotion, friendly feeling of employers, superiors and others whose preferment may be sought. Success and happiness are assured.

A child born on this day may be talented, willing and ambitious. Its happy disposition and distinctive personality may win it advantage from influential persons.

PAN-AMERICAN ISSUE IS CLOUDED AGAIN

LIMA, Dec. 23—The question of western hemisphere solidarity and defense slid today into as deep a fog of confusion as the Pan-American conference has yet seen.

With Dr Carlos Concha, president of the conference, declaring flatly "we already have reached an agreement" and with Brazilian and Argentine delegations denying an agreement had been concluded, the delegates, including those from the United States, could not figure out where they stood.

Following Concha's statement last night that 20 republics had agreed to Argentina's declaration of continental solidarity and defense everyone thought an accord had been reached and began to celebrate.

But the celebrations were sobered when Argentine and Brazilian delegates demurred and Afranio Mello Franco, head of the Brazilian delegation, demanded of Concha why he had issued the statement.

Dr Isidore Ruiz Moreno, chairman of the Argentine group, telephoned Buenos Aires this morning to ascertain exactly what his position was.

It was believed negotiations, which may produce an agreement, were being carried on directly between Buenos Aires and Rio de Janeiro.

Concha, after talking with Secretary Cordell Hull of the United States, had a two-hour conversation with Mello Franco. After the talks Concha said everybody had joined in the agreement, including Argentina whose formula Concha declared had been accepted as "the basis for the agreement". Some other delegates, however, remained skeptical.

The declaration on which Concha said an agrement had been reached contained far-reaching provisions under which the American republics proclaimed their "decision to maintain and defend" their continental solidarity "against all foreign intervention or activities."

The declaration stated the republics' "common concern in case the peace, security or territorial integrity of any American republic is threatened by acts of any nature that may imperil them."

Concha said the declaration had been drafted by Argentina and accepted by the other republics with slight modifications.

A noticeable difference between this declaration and the one published by the Argentine delegation Wednesday night was that a reference to threats from "any continental or extra-continental power" in the latter was changed to "all foreign intervention or activities" in the former

Concha's formal statement declared there were "no basic discrepancies" between the declaration he said was agreed upon and the various formulas submitted by other countries.

Secretary Hull, during an extraordinary meeting of delegation heads, said the declaration was the same in substance as the declaration to which a majority previously had agreed.

SAN FRANCISCO—Promoters of the 1936 Golden Gate International exposition are still juggling with the number of "hot dogs" which they have estimated will be eaten during the fair. This time, they have stretched the "hot dogs" out together and have figured they would reach 273 miles.

TRY THE SALEM NEWS

Muscles, Bulk of the Body, Subject To Few Diseases

By LOGAN CLENDENING, M. D.

THE MUSCLES make up the bulk (not most of the weight), however, and the form and contour of the body. The "living skeleton" whose muscles have all wasted hardly resembles a human being at all.

As machines, muscles are quite remarkable contraptions. They obey, with some exceptions, the laws of the stretching of an elastic body, such as a wire or a rubber hand. All the pulleys, fulcrums and jackscrews ever invented by man were modeled on the action of muscles on bones.

As to efficiency, any machine is measured on the basis of the ratio of the energy put out in mechanical form, divided by the total energy expended in the process. In the muscle, the energy which cannot appear as muscular work is degraded to heat and can be measured as such. The equation is: Efficiency equals Work—Work plus heat.

On this basis our muscles are about 30 per cent efficient. Few machines made by man show such efficiency. A steam engine is about 10 per cent efficient. It loses 20 per cent more of the energy in its fuel than the muscle.

Occupational Diseases

Fortunately, muscles are subject to few diseases. In a few rare cases, the muscles atrophy—this is the familiar living skeleton—but most muscular troubles are occupational diseases, confined to baseball and football players. I mean sprains, tears, "Charley horse", etc.

Dr. Clendening will answer questions of general interest only, and then only through his column.

For most people a great deal of the feeling of well being of the body depends on keeping the muscles fit by exercise. I have expressed myself on the subject of exercise many times with the result (not uncommon with my expressions) that I have been misunderstood. People say to me as I am taking my constitutional or playing golf, "Why! I thought you didn't believe in exercise."

All I said was that I did not subscribe to all the hooey of the "big muscle boys", that big muscles mean good health, or that exercise will make you live longer or keep you from catching cold.

Undoubtedly it makes you feel better and for most people thereby adds to the efficiency of their routine. I say "for most people" because for some—the thin asthenics—it is pure poison.

Set of Exercises

For the desk worker who cannot get out at the favorable hours these winter days, I saw the account of a set of exercises to take at the desk or in the wash room every hour or two:

1. Squeeze your eyelids together as tightly as you can, and blink them rapidly 20 times, with fingers pressed to temples. You will lose those notebook face cramps.
2. Put your arms up to the ceiling and stretch, stretch, stretch.
3. Lean over and pick up an envelope from the desk with your teeth. It's good for your neck.
4. Sit down or lie down (in the wash room) and put your legs up even with your head, massaging your calves as you do so.
5. Take your shoes off and squirm all over.

For those more fortunately placed and under 40, tennis and handball are good. For those over 50 or any age, walking rapidly is superb.

Questions and Answers

C. R. M.: "Am writing to ask your opinion of the X-ray method of removing tonsils."

Answer: Opinions differ as to this. My personal advice would be that since surgical removal is so safe and effective, it should be the method of choice.

EDITOR'S NOTE: Seven pamphlets by Dr. Clendening can now be obtained by sending 10 cents in coin, for each, and a self-addressed envelope stamped with a three-cent stamp, to Dr. Logan Clendening, 235 W. 45th st., New York City. The pamphlets are: "Three Weeks' Reducing Diet", "Indigestion and Constipation", "Reducing and Gaining", "Infant Feeding", "Instructions for the Treatment of Diabetes", "Feminine Hygiene" and "The Care of the Hair and Skin".

OUR READERS

CITY SKATING POND

Editor The News:

School boys are taking advantage of the city skating pond during vacation, but only about an acre is in skating order, with about 2½ acres, of about 4½ total area covered, due to the breast of the dam being 18 inches too low in places. A nice flow of water from Buttermilk run has been going into the pond since Dec. 15th by blocking the narrow channel with a dam.

The "Run" water level can still be raised about two feet without doing any harm at State street, provided it is lowered before heavy spring rains. The Smith well was turned in about 2:30 p. m. Monday, but now water is starting to creep over breast of dam. While there is some seepage at dam, the water flow from Run will take care of that, if we do not get a quick thaw.

By starting about July or August next year we could throw a dam across the low place near west well, to Rifle Range, and flood another large pond from Buttermilk Run, on a lower water level than the present one, thereby giving possibly a 10-acre area. All it takes is a little common sense and good judgment at the right time.

I believe our engineer will agree with me that it can be done. If not, council can give me the job and I will prove that it can, and it will not cost $200 a month salary either.

Two hours after the engine was brought on the scene work was started on the dam in the Run, and in two hours water was coming into the pond. A month earlier would have done the job better. We proved it can be done. There should be a cheap shelter shed, but that will come next year.

The city electric line to disposal plant passes by edge of pond, requiring only a transformer, two or three poles and wiring to light the pond for night skating.

Our ward councilman Zimmerman has frequently been over the job recently, and has helped a lot, but we need more interest and pressure from parents and general public.

GEORGE BRICKER.

Bargains are plentiful. The ads will tell you where.

SCHOOL NEWS AT DAMASCUS

Choral club members will hold a party at the High school building Friday evening, under the direction of W. W. Alspaugh, music teacher.

The group will sing carols to neighbors and friends after the entertainment.

Miss Daisy Stackhouse, Home Economics teacher, has entered the Central Clinic, Salem, for treatment for streptococci sore throat.

School will be dismissed this afternoon and will not reassemble until Jan. 3. Students will exchange gifts Friday afternoon after the program which the Home Economics club is giving.

Members of the Senior class held a party at the home of Dale Schoeni recently.

Pupils who have not been absent or tardy this year from Grades 1 and 2 in Damascus are Joe Moore, Arla Jean McBride, Junior Griffith, Walter Bauman, Lois Steer, Virginia Fryfogle, Richard Slagle, Billy Joe Meier, Marcheta Watters, Leroy Munsell, Geraldine Davidson, Jack Meier, and Delores Metzgar.

Pupils from Grades 3 and 4 in Damascus who have been neither absent nor tardy this year are Alvin Bauman, Billy Beech, Donald Lane, Raymond Metzgar, Mary Louise Meier, Byron Munsell, Violet Paulun, Herbert Santee, Lera Slagle, Marilyn Althouse, Lynn Bowersock, Olive Charlton, Robert Davis, Jacqueline Metzgar, Jean McCausland, Margaret Ann Moore, Donald Shreve, Donald Steer, Wilda Steer.

A MORE GLAMOROUS CHRISTMAS FOR HER!

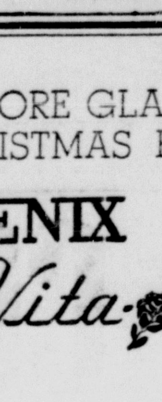

PHOENIX Vita-Bloom HOSIERY

$1.00 3 Prs. $2.85 | 79c 3 Prs. $2.25 | Others to $1.65

ALL GIFT WRAPPED

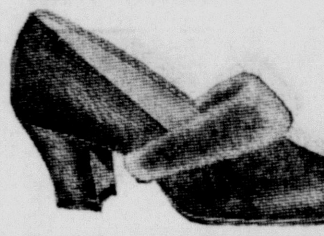

LOVELY SLIPPERS

No nicer gift than a pair of Lovely Slippers! We have a large selection of fancy patterns.

And Also Warm Comfys

89c to $4.00

BUNN GOOD SHOES

How About a New Suit or Topcoat For Christmas

$19.85 to $35.00

We've one of the finest showings of Suits and Top Coats ever offered. Here is an opportunity to buy a fine Suit or Top Coat for Christmas at a price that means a big savings to you. All the newest styles and shades.

Pre-Holiday SALE ---of--- Men's Fine OVERCOATS

$17.00

$25.00 and $29.50 Values

Men! Here is a grand opportunity to buy a warm overcoat at a low price!

The Golden Eagle

Open Tonight and Saturday 'Till 9:00!

GUM DROPS ... 2 lbs.	19c	RAISINS ... Seeded or Seedless 3 lbs.	25c
PEANUT CLUSTERS Lb.	19c	PINEAPPLE ... Large Can	19c
MIXED CANDY ... Fancy Lb.	19c	PEACHES ... Large Cans 2 Cans	35c
CUT ROCK ... Crystal Lb.	19c	FRUIT COCKTAIL 2 Cans	29c
ORANGES ... Floridas Doz.	25c	MINCE MEAT ... With Brandy Lb.	19c

Fresh Dressed Turkeys, Chickens, Ducks

HARROFF'S GROCERIES AND MEATS

160 S. Broadway Free Delivery Phone 142-143

"Often a Bridesmaid"

BY HAZEL LIVINGSTON

CHAPTER XXX

"I thought you didn't want to be efficient," Joe said.

"For myself, yes. I have to. How'll I get ahead if I'm not. But not for anybody else. I even take back what I said about talking Babs into taking some of the things. If she wants cheap new stuff instead, it's her affair—hers and Clicky's. And I simplyy refuse to get mixed up in Sue's love affairs again..... Joe, do you think she'll really marry Kenneth again?"

"Oh, Maggie—bless your heart."

"But I mean it kindly."

"You mean it all kindly."

"Um..... sort of. But I guess I was a little like Sue, wanting to be the star performer, only I wanted to be the stage manager and the playwright and all the off-stage noises and mobs, and she just wanted to be the star. And now, believe it or not, I'm just thinking of her. It does seem such a pity, after all the trouble she took to get that divorce. And yet, if there's anything in what you said, about her trying to use you to make Ken jealous—"

"Oh, Maggie—Maggie!" He was laughing as he hadn't laughed in weeks, in months — in years it seemed to him.

"I think you're horrible to laugh, when I break down and tell all," she said, but she was laughing, too.

He got up. "Come on—let's go out somewhere and celebrate."

"All right. No—I tell you, come on, let's get out in the kitchen and cook up something the way we used to do."

"Still bossy," he protested, and she said, "Let's make some tomato and bacon sandwiches—if I can find some cheese. And coffee. Let's have coffee, too?"

She led the way out to the kitchen, and he followed, teasing and protesting, and put on one of her aprons as he used to do.

"Oh, bother — there's the door again. It's way after 11. Who in the world can it be?"

"Sue. Let's not answer it."

She hesitated. "No, it might be a special delivery letter or a telegram. I'd better go."

"I'll go, too."

He followed, her old apron in his hand.

"Why, Kenneth!"

Kenneth Raleigh stood in the doorway, hair rumpled, face distraught. "I want to see Sue!" he cried.

"She isn't here."

"Oh, yes, she is."

"Kenneth, I tell you she isn't."

"Don't lie, Margaret. And you needn't hide behind her skirts, Atwell, for I know what you've been up to. You aren't even man enough to risk it on your own, having to come to Margaret's — where it is SAFE—where you think I wouldn't follow you—oh, you SWINE! You wife-stealer, you—"

"That's about enough, Kenny. You can't come here and start a row. If you have anything to say to me—"

Margaret pulled at Joe's coat—"No—let ME talk to him—"

"I'll handle this, Margaret."

"YOU'LL handle this. Like — THAT—you will!"

Like lightning Ken's fist went out —just as Margaret pushed herself forward. It struck her, right on the point of the chin.

When Margaret opened her eyes she was lying on the library sofa two very worried young men leaning over her, anxiously.

She watched them through her lashes, until memory came back. Then she closed her eyes again. She was all right, but her jaw hurt. That pugnacious Kenny ...trying to hit Joe, and hitting her instead. Well, she wouldn't come to too quickly. He could just go on worrying for a while..

He was almost crying. I'd have cut off my right arm first. I—"

"Not so loud. Wake Mrs. Werful up and we WILL be in trouble" Joe whispered.

"I'm going to call a doctor. I'll go and get him myself."

"Well—" Joe hesitated. "Maybe it would be best. I think she's all right, but—"

Undoubtedly she'd been "out" long enough. Margaret opened her eyes, smiled faintly.

'Oh, Margaret—I'd have cut off my right arm. I'd have died before I'd have had this happen. I—"

"How do you feel, jaw hurt?" Joe asked anxiously.

She touched her chin with her fingers. "Um..... sort of sore. Did I fall?"

"No, I caught you, and Kenny really didn't do himself justice—it was just a glancing blow."

"It was meant for Joe!" Ken cried, defensively..

"Well, you're not to go hitting anybody around here," Margaret said. Her head hurt a little as she sat up. Ken was always making trouble. "You can go on home. And next time don't pick a fight just because you're told that Sue isn't around. Anyway—she isn't. I told you that in the first place."

"I know. Oh, Margaret—I'm so sorry. I can't tell you how I feel. What a mess I've made of everything. You don't know how I feel —how crazy I've been. — I can't even see the babies unless there's someone there watching me, and Sue acts so funny. I thought first she was going to come back to me. And now—" He covered his face with his hands—"Now—I don't know."

"Poor Kenny." She touched his dark hair lightly. "It won't always hurt so! You get over things. Everybody gets over everything!"

"But not when it's love—not when it's real love—"

"I think so, Kenny. Anyway, if you ever expect Sue to care again you'll have to make her respect you, and she never will as long as you beg her, and fly all around, making fusses over everything!"

"You said it, Maggie," Joe said.

"Oh, I know—you're right. But it's so damned hard. I turned down a swell coaching job because I was afraid she'd come back and I wouldn't be able to be where she is. I—"

"Can you still get it?"

"Cinch! Say, the fellow they've got now is NOTHING. He sees it himself. Can't handle men. Oh, he's all right for an assistant—but as head coach! It's pitiful! Why, Joe here, would do as well. Joe, he has some of the craziest ideas. Doesn't believe in scrimmage. Not at all. Not in a single practice—"

Margaret shut her eyes again. Kenny—and his talk. If he'd only go.

Joe got rid of him finally. "Well, he's gone now, Maggie. Gee, I'm sorry about the whole thing."

She smiled up at him. "It's nothing. Doesn't even hurt. Poor Kenny. Don't you feel sorry for him?"

"Oh, he'll be all right."

"Yes, I suppose he will." She frowned, trying to concentrate on Kenny and his troubles, but she was too tired—and too comfortable.

Joe took her hand in his. He had a nice warm, comfortable hand. She closed her eyes again.

He was watching her anxiously, when she opened her eyes again.

"Feel all right?"

"Swell. But I'm hungry. We never did get our sandwiches. I'm going to go and fix some fresh ones."

"No, I will. You rest here, and I'll do it."

"Oh, I'd—" She was going to say, I'd rather do it myself!" but she stopped just in time. If Joe wanted to wait on her let him.

He came back in an incredibly short time with the sandwiches and coffee cups on a tray..

"You're swell, Joe!"

"I like fixing things around a house."

They looked at each other. Ridiculously, she felt her color rising, slow—after all these years—getting self-conscious with Joe. Getting excited over nothing! She tried to pull herself together, to talk fast, to cover her confusion. "Um—this sandwich is squishy. But you're a grand sandwich maker. And speaking of houses, do you know anything about apartments in San Francisco?"

"Not much. Gee, I always liked this house, Maggie."

"So did I. But there's no point in our trying to stay here—just Aunt Bet and I. She's looking out for a hotel, but I'd rather have an apartment. I hate hotels."

"So do I. After living in them for years."

"I wish we weren't giving this up. But—we are."

"Don't. Hold on to it."

"Oh, we can't. We have to sell it, Joe. It's the only sane thing to do. We need the money."

"I'll lend you the money."

"Oh, no—thanks, but it wouldn't do at all—" (Oh, why did she have to start blushing again, like a silly schoolgirl? What was the MATTER with her?))

He took her hand again, pressed it reassuringly.

She rattled on, "It's just the break that's hard. There's no sense in keeping a place after the need for it is gone. The hardest part is the leaving. After we leave I'll just stay away. Never come back to see it. After a while I'll get so I won't care. It's true — what I said to Kenny, you know. That you do get over things. I know."

"There's something I never got over."

"Then you didn't try hard enough!" She pulled her hand away, because it was shaking idiotically. She, with shaking hands! It was crazy. It was disgusting.

"Oh, yes I did. And I almost succeeded for a little while. But it didn't work. Margaret—"

He took her hand again, and again she jerked it away. She was too upset. Too defenseless. He'd see that she cared. She'd let herself be hurt again. And anything would be better than that! Anything!

"Joe, it's scandalously late, and I haven't done any packing, and you forget that I'm a working girl who must be up before 7."

"Oh—Oh, yes."

"And you really ought to be on your way, Joe."

"I know."

He didn't move.

"I mean it, Joe."

"I know."

"Joe—you must—"

"Listen, I've got a business proposition. I like this house. I always liked it. I want to live in it. Will you sell it to me?"

"It isn't mine. It's daddy's."

"Well, he can't refuse to sell it to me instead of someone else, can he?"

"N—no. I don't suppose so. Joe —you don't mean that."

"Oh, yes I do." He took out his checkbook and reached for his pen. "I'll make a down payment right now. A thousand dollars all right?"

"Oh, heavens, yes. But I don't know yet what it's worth! And what would you ever do... Oh, Joe —WHAT would you do with it?"

"We'll have it appraised. By the real estate people."

"But what will you DO with it?"

"You know."

"You're not going to live in it?"

"Certainly."

"But Joe—Joe—I"

"Needs a little fixing up. I suppose. Would you help with the decorating?"

"Joe—you don't want this house. You can"t want it. Say it—Joe. Say what you want to do—"

"I tried twice, and you wouldn't let me! You know what I want."

"No, Joe —I—don't!"

"I want you to live in the house with me. I want your aunt to go on to England, and leave us alone. I want you to quit your job—"

She shook her head. "No—no—"

"Oh!"

He turned away. There was a little silence. "Well, o. k.," he said. "It was just a crazy notion. But I mean what I said about buying the house. I'll buy it."

Her voice came, muffled, from the soft pillow. "But you didn't mean what you said about m—marrying me?"

"Oh, Maggie! Didn't you say you wouldn't!"

"NO!"

"You didn't"

"No — I — I want to. What I meant was—Oh, Joe—if that was what you wanted, why didn't you SAY it LONG ago?"

THE END

DAMASCUS

Mr. and Mrs. J. H. Cameron, Mrs. B. E. Cameron, Mrs. Alf Robson, Mrs. Alton Bye, Mrs. N. C. Wilkinson, Mrs. J. B. Amstutz, Barbara Ann Geiger, Mrs. W. J. West, Mr. and Mrs. Paul West, Rev. R. J. Smith, Rev. Herman Strawn and M. W. Strawn heard the rendition of "The Messiah" at Alliance, Monday evening. Mrs. Nessel Herndon, Mrs. Betty Barber and W. J. West participated in the singing.

Mr. and Mrs. Albert Borton and children, Roger and Phoebe, accompanied Mr. and Mrs. R. L. Smith of Salem to McKeesport Sunday where they visited Mr. and Mrs. Ray Denney and family.

Members of the Friendship Circle Sunday school class of the Methodist church held their Christmas party, Thursday evening with Mrs. G. H. McDonald.

Mr. and Mrs. Charles Moncrief of Wellsville spent Tuesday night with Mr. and Mrs. Wilson Moncrief. The condition of Wilson Moncrief, who is ill, is reported unimproved.

Mr. and Mrs. Donald Phillips and daughters, Mr. and Mrs. Tom Powell and daughter and Mr. and Mrs John Lora attended a cousin party at the home of Mr. and Mrs. Floyd Phillips of Beloit recently.

Rendell and Misses Evelyn and Theda Cosand who are attending Marion college at Marion, Ind., are spending the holidays with their parents, Mr. and Mrs. C. L. Cosand. Mr. and Mrs. Cosand motored to Marion, Ind., Wednesday to bring them home.

Attend Club Meeting

Mrs. Charles Morlan attended a meeting of the Middleton club Thursday. The event was held with Misses Abbie and Mary Blackburn of the Salem-Winona road.

Mr. and Mrs. Emil Stanley called on Mr. and Mrs. E. M. Shaffer of Ravenna Wednesday afternoon. Mr. Shaffer remains ill.

Forty members attended prayer meeting at the home of Mr. and Mrs. L. M. Shreve, Tuesday evening.

Miss Myra Amstutz, who in attending Mount Union college, is spending the holiday with her parents, Mr. and Mrs. J. B. Amstutz.

Miss Margaret Hobson, who is attending Bluffton college at Bluffton is spending the holidays with her parents, Mr. and Mrs. C. E. Hobson and family

Miss Ethel Ladd visited Mr. and Mrs. Orris Crew of Johnstown recently.

Miss Naomi Smith, teacher of the thirt and fourth grades, spent the weekend with her mother at Granville.

Miss Evelyn Long, who is attending Ohio Wesleyan university at Delaware is spending the holidays with her parents, Prof. and Mrs. C. G. Long.

Russel Kerr, who is attending Cleveland Bible college, is spending the Christmas vacation with his parents, Mr. and Mrs. Neil Kerr.

Richard Chambers, who is attend Marion college at Marion, Ind., is spending the Christmas vacation with his mother, Mrs. Margaret Chambers.

NORTH ANDOVER, Mass.—Arthur L. Rand's record of driving for 41 years without an accident ended abruptly when his automobile collided with a dump truck. The 62-year-old Fitchburg resident said he first drove a car in 1897 while a student at Townsend, Vt.

Appreciative Gifts

HOSIERY!

Beautifully sheer, two and three-thread stockings.

$1.00 $1.25

Chiffon and Service Hose at

69c 79c $1.00

Kumfy-Top Hose

$1.15

Buy Her Several Pairs For Christmas!

GIFT BOXED

Chapin's Millinery

375 East State Street

Read The Salem News, 15c Per Week, By Carrier

BROOKS

286 East State St.

XMAS GIFTS For the Entire Family!

Use Our EXTENDED CHARGE PLAN

SALE! OF POPULAR SNO-BOOTS

FOR WOMEN AND JUNIOR GIRLS ....

- WHITE ....
- SMOKE ....
- BROWN ...

Sizes 4 to 8

An Ideal Xmas Gift

Plaid, Turn Up or Down Cuff

$1.98 Pair

Nobil's again lead in the largest selection and lowest prices.

NOBIL'S SHOE STORE

458 East State, Salem, Ohio

When Planning Your CHRISTMAS DINNER or HOLIDAY PARTY Do Not Forget the Dessert Everyone Enjoys

FAMOUS ICE CREAM

In our assortment there are individual molds and bricks made in Christmas designs and colorings.

Bricks with center of Bell, Tree or Turkey, Each 29c

ICE CREAM CAKE, beautifully decorated, Only 39c

Made from extra rich vanilla cream. Try one! Special Bulk Creams, Real Mint, Special Holly Cream, Cranberry, Orange, Pineapple, Sherberts. Also many other flavors to choose from.

Fresh Pasteurized Cottage Cream, mixed with cream or dry.

Sour Cream for baking.

Call Phone 292. Famous Dairy, Inc.

Our salesroom will be closed from 1 p. m. to 5 p. m. Christmas Day. We will appreciate your ordering early, so the above hours may be observed.

FAMOUS DAIRY, INC.

National Meat Co.

536 EAST STATE STREET

Wishing You All A Merry Christmas

PURE LARD 3 Lbs. 25c

FRESH LIVER PUDDING, lb. 9c

PORK SAUSAGE 12½c

NUT OLEO—Lb. 9c

FANCY LARGE BOLOGNA Lb. .. 10½c

BEEF POT ROAST 14c

LEAN PORK CHOPS Lb. ... 15c

POLISH SAUSAGE lb. .. 15c

SLICED BOILED HAM, lb. 39c

PEANUT BUTTER 10½c

FRESH BUTTER 28c

SLICED BACON lb. 14c

SLICED SPICED HAM 25c

BACON 10½c (SQUARES)

PORK STEAK 20c

SIRLOIN STEAK 15c

PORK LIVER Lb. 12½c

FRESH Hamburg Lb. ... 10c

SWISS CHEESE 19c

LEAN PORK ROAST Lb. ... 12½c

TALL CANS MILK 10 Cans 59c

POP CORN 6 Lbs. 25c

XMAS MIXED CANDY 2 Lbs. 25c

PINK SALMON 2 Large Cans 19c

GRAPE JUICE 2 Pts. 25c

TUNA FISH 2 Cans 25c

DILL PICKLES Pint for 10c

LOTS OF FANCY MIXED NUTS 19c Lb.

FANCY BELOIT PASTRY FLOUR 5 Lb. Sack 10c

EXTRA FANCY TANGERINES 2 Doz. 19c

MARSH SEEDLESS GRAPEFRUIT 29c Doz.

FANCY GRAPES 2 Lbs. 19c

STRICTLY FRESH EGGS 30c Doz.

BLISS COFFEE 1-Lb. Can 20c

BROWN SUGAR 5 Lbs. 25c

POWDER SUGAR 4 Lbs. 25c

Pure CANE SUGAR 10 Lbs. 49c

BRICK CHEESE 2 Lb. for 47c

KRAFT CHEESE 2 Pkgs. 27c

OYSTER and SODA CRACKERS 9½c Box

SWANSDOWN CAKE FLOUR 22c Pkg.

We Reedem Parkay Coupons

Fleming-Papesch Marriage Announced at Party Here

The marriage of Miss Margaret Fleming of Rochester, Pa., formerly of Salem, and Walter C. Papesch, son of Mr. and Mrs. Andrew Drotleff of Franklin st., was announced by the bride's mother, Mrs. Richard O. Fleming, at a party last night in Rochester.

The wedding was solemnized at the Methodist parsonage in Rochester, Pa., Nov. 11, with Rev. J. Clark Matteson, pastor, officiating.

Attendants were Miss Polly Poucher of Rochester, at whose home the announcement party was given, and Frederick Barckhoff of Salem.

Mrs. Papesch wore a sheer wool frock of black with ice blue and black accessories. Her flowers were yellow baby 'mums. Miss Poucher wore a black crepe frock and black accessories.

Mrs. Papesch attended Salem High school. She graduated from Rochester High school in 1933 and from Duff's Iron City Business college in Pittsburgh in 1936. She is employed in the Rochester Deposit bank.

Mr. Papesch is a graduate of the Salem High school, the class of 1934, and is a student in dental school at Ohio State university.

Five tables of bridge were in play during the evening. Announcements were given guests when lunch was served at the card tables. Silver and green cellophane bells bearing small cards contained the names of the couple.

Guests were from Rochester and other towns, including Mrs. William Bodendorfer of Columbiana, Miss Helen Papesch of Salem, Misses Frances McGraw of Cleveland and Mary L. Fleming of Pittsburgh, and Mrs. Marcellyn Voye of Pittsburgh.

Mrs. Fleming and Miss Poucher were assisted in serving by the latter's mother, Mrs. G. E. Poucher, and her sister, Mrs. Clermont DeSelm of Kankakee, Ill.

Mrs. Papesch, daughter of Mr. and Mrs. Richard O. Fleming of Rochester, and the granddaughter of Mr. and Mrs. A. U. Richardson of the Country club.

—o—

Mary Carr Curtis Society Meets

Mary Carr Curtis society of the Methodist church met recently at the home of Miss Margaret Megrail, E. Third st., for a Christmas program. Mrs. Raymond Broomall was associate hostess.

Mrs. L. W. Matthews, leading the altar light service, told the Christmas story, "The Lost Star." Mrs. Ray Dean presented a paper on "Indian Music."

Members exchanged Christmas gifts, names of last year's secret pals were revealed and new ones distributed. The hostesses served lunch, attractive with holiday appointments.

The society will meet again Jan. 17, the place to be announced.

—o—

Jolly Juliettes Have Party

The Jolly Juliettes Christmas party, with gift exchange, was held last night at the home of Miss Esther Fowler in Winona.

Lunch was served after the gifts were presented. Christmas appointments made the refreshments attractive.

The next meeting will be held at the home of Miss Virginia Morris in Lisbon, the date to be announced later.

Games and contests which provided entertainment were won by Miss Ada Shriver and Miss Betty Bichsel.

—o—

Double Wedding Announced

Mrs. Lizzie Allison of Hillsdale announces the marriage of her son, Herman LeRoy Allison, to Evelyn Mary Tinney of Salem and the marriage of her daughter, Ida Mae, to William Henry Criss of Salem.

The double wedding ceremony was performed Thursday in New Cumberland, W. Va., with Rev. McDevitt officiating.

Mr. and Mrs. Allison will reside on South ave. Mr. and Mrs. Criss will be at the Allison home temporarily.

—o—

Hospital Employes, Staff At Party

The staff and employes of Salem City hospital enjoyed their annual Christmas party last evening in the Nurses home. Gifts were exchanged around the large decorated and lighted tree.

Group singing of Christmas carols was followed by refreshments.

—o—

Miss Catherine Tender of Pittsburgh is a guest at the home of Mr. and Mrs. Harry Kaufman, West State st., for the holidays.

Dance Students at Yule Party

Miss Bettie Lee Kenneweg entertained students of her dancing school at a Christmas party Wednesday afternoon in the Memorial building. Approximately 50 children attended.

The group sang Christmas carols and enjoyed games and contests, which were won by Doris Ellis, Sandra and Ronnie Walsh. Lunch was served by the instructor, assisted by Mrs. Rene Kenneweg and Mrs. Wilbert Webber. Christmas decorations and a decorated Christmas tree made the room attractive.

Classes at the school will be resumed Jan. 4, following the holiday vacation.

—o—

Christmas Party Held by Class

The class of girls of the Methodist Sunday school, taught by Mrs. Roy West, held a Christmas party in the church last night.

A coverdish dinner was followed by a program which included: Piano, "Ave Maria", Miss Norma Miller; trumpet duet, "O Star of Hope", Jean Reeves and Dorothy Brobander, accompanied by Sally Strank; a poem, "Christmas on the Farm", Lois Hoover; vocal selection, "Sing Me to Sleep", Margaret Trewetz, accompanied by Norma Miller; Christmas carols.

The evening was spent informally in games and contests. Gifts were exchanged.

—o—

Mrs. Montgomery Is Hostess

Mrs. Donald Montgomery entertained bridge club associates at her home on Tenth st., last night.

A dinner was served at 7, the table attractive with Christmas decorations and lighted candles.

The bridge prizes were won by Mrs. Winifred Hill, Mrs. E. H. Whitacre and Mrs. J. W. Astry. Gifts were exchanged by the members.

The club will meet in three weeks at the home of Miss Dorothy Smith on North Lincoln ave.

—o—

Marriage License

A marriage license has been issued at Lisbon to Robert B. Brown of Waltham, Mass., industrial engineer, and Rose M. Baxter of Lisbon.

—o—

Mrs. Ray Mellinger and daughters, Martha Jean and Nancy Ann of Akron, are visiting Mrs. Mellinger's mother, Mrs. Frank Webber, South Broadway, during the holidays.

Mr. and Mrs. E. S. Kerr of Franklin st., have left for Chicago to spend Christmas with their daughter and husband, Mr. and Mrs. Waymer R. Shuman. They expect to return home next Tuesday.

Mr. and Mrs. Phill Chancellor of East State st., will spend Christmas with their daughter and family, Mr. and Mrs. H. K. Dewees, in Oak Park, Ill. They will return home after the first of the year.

Miss Marguerite Vincent, student at Bliss college in Columbus, is expected to arrive here tomorrow to spend the holidays with her parents, Mr. and Mrs. E. S. Vincent.

Mr. and Mrs. George F. Koontz and Miss Martha McCready will leave Saturday morning for Wyoming, Pa., to spend Christmas with Mrs. Koontz's parents.

Mrs. Albert Wood and Mrs. Lee Vincent spent Wednesday and Thursday in Columbus with the former's son, Kenneth Wood, who is attending Bliss college.

Mr. and Mrs. Cloyd W. Reynard of East School st., will be the guests of relatives in Canton during the holidays.

H. E. Zepernick of Columbus will arrive here Saturday to spend the holiday with relatives.

Persons who want anything, know The News is the Want Medium in this vicinty. So read it.

Social Events In Lisbon

Judge and Mrs. E. H. Van Fossan of Washington, D. C., are visiting the former's parents, Mr. and Mrs. W. H. Van Fossan, east of Lisbon. The judge is a member of the United States Court of Tax Appeals.

Mrs. David Patterson was brought to her home on the Salem road Thursday following treatment at the Salem Clinic hospital.

Mr. and Mrs. J. J. Anderson of Washington, Pa., will spend the holidays with Lisbon relatives, arriving Saturday.

Officers Elected By M. E. School

Methodist Sunday school officers, elected at a recent board meeting, include: Superintendent, Dale Wilson; assistants, Lewis Smith, Lyman Goodballet and Chester Cope.

Department superintendents: adult, Fred S. Lewis; intermediate, Roy C. West; junior, Mrs. R. E. Smucker, assistant, Mrs. C. C. Hanson; primary, Mrs. Fred Lewis and assistant, Mrs. H. U. Bichsel; cradle roll, Mrs. Frank J. Stoudt; home, Mrs. W. H. Kniseley; temperance, H. A. Gross; missionary, Miss Inez Heisler; secretary and purchasing agent, Miss Virginia Young; assistant secretary, Miss Lavernt Herron; assistant purchasing agent, Robert Rheutan; enrollment secretary, Homer S. Taylor.

Treasurer, Orein A. Naragon; chorister, J. J. Pales; assistant, C. W. Wolfe; organist, Homer Taylor; librarian, John Stewart; assistants, Andrew Strank and Lee Willman.

WASHINGTONVILLE

A Christmas program will be given at 8 this evening in the Methodist church.

The program follows:

Recitation, "Welcome," Jean Klingensmith; song, "Upon the House Top," primary department; recitation, Walter Newton; recitation, "The Snow Man," Walter Wisler; solo, "I Love You," Joan Jackson; dialog, "Christmas," Carol Grindle, Alice Hinerman; recitation, "I Wonder," Joanna Smith; dialog, "Christmas Gifts," Glen Smith, Joan Jackson, Sammy Tingle, Helen Morrow, Freddie Culler, Shirley Hinerman.

Song, "Santa Claus Is Coming to Town," Junior Dept.; recitations, "Just Before Christmas," Billy Jackson; "It's Christmas," Norma Jean Weikart; "Jolly Time of Year," Bettie Whaley; dialog, "Before Christmas," Bobby Lederle, Ronald Weikart, Jerry Smith, Gene Weikart, Gene Morrow.

Recitations, Dorothy Jean Kornbau; "A Christmas Wish," Jean Block; "Peace on Earth," Richard Shimer; reading, "Night Before Christmas," Kathryn Boston.

Recitation, "I'm Going Back to Grandma's," Jimmy Cutchall; scripture, Rev. Kelly; play, "Enter, the Stranger," directed by Helen Pennell.

Mrs. Harry Keyser entertaind 15 little folks at her home on Saturday afternoon in honor of the eighth birthday anniversary of her daughter Marjorie. Children's games were enjoyed with prizes won by Jeanette Smith, Jean Klingensmith, Carol Schloneger, Mary Lou Hunter, Eleanor McLillan and Helen and Shirley Hinerman. The hostess served lunch. The honored guests received a number of pretty gifts.

Miss Eleanor Davis entertained her Sunday school class of girls at a Christmas party in her home on Tuesday evening. Contest prizes were won by Jean Warner, Isabel Klink and Bonita Howard. An exchange of gifts was enjoyed. The hostess served lunch.

Mrs. Lizzie Tingle was hostess to members of her Sunday school class on Friday evening at a Christmas party. The evening was enjoyed singing Christmas carols, and contests. Prizes were won by Mrs. Henry Richards, Mrs. Charles Vignon and Mrs. Snedden. Lunch was served.

Mrs. George Hilliah was taken to the Salem City hospital on Tuesday for treatment.

Opportunities to buy to advantage are found daily in The News classified adv. columns.

Midway Grangers Present Program: Christmas Theme

LEETONIA, Dec. 23.—The following program was presented at Midway grange, south of Leetonia, Thursday evening: Trumpet solo, George Hawkins; Christmas song, Juvenile grange; native songs, Thombetis boys; violin solo, Dorothy Farmer; Christmas carol, Betty Frederick.

Mrs. Raymond Baker entertained contract bridge club associates at her home Wednesday with two tables in play. Mrs. C. E. Holt, Jr., and Mrs. William Morris were prize winners.

The Mary Greenamyer Missionary society of the Presbyterian church met at the home of Mrs. Sarah K. Rush, Wednesday afternoon.

Mrs. Bertha Wagenfehr has retured from a week's visit with her daughter, Mrs. Jack Shane and family at Pittsburgh.

Ohio State university students home for the holiday vacation are: Misses Roma Salvino and Ruth Middleton; Arthur Nicolette, Thomas Ready, David Patterson, Gordon and William Royle.

Isaly Co. Employes Get Yule Bonuses

Employes of the Isaly dairy store here today shared in a $10,000 Christmas bonus distributed by the Isaly Dairy Co. The gifts went to employes of the plant and the retail store division.

Sunday Services In District Churches

Winona Friends

Rev. Joseph R. Speas, who returned recently from an evangelistic campaign which he conducted at the Methodist Episcopal church in Lower Salem, will preach at morning and evening services of the Winona Friends church Sunday.

Services for the church are as follows:

10 a. m. — Sunday school. A Christmas program will be given by the children of the school.

11 a. m.—Worship.

7 p. m.—Christian Endeavor.

7:30 p. m.—Evangelistic service.

The mid-week union prayer meeting will be held at the home of Mrs. Mary Whitacre at 7:30 p. m. Wednesday. Everyone is welcome.

Concord Presbyterian

A Christmas play, entitled "The Light Still Shines" will be presented by members of the Sunday school at 8 p. m. Sunday at the Concord Presbyterian church.

Rev. C. Rohrbaugh, pastor, will be in charge of the program. A treat for Sunday school pupils will be given by O. D. Paxson. The public is invited to attend.

Deaths from childbirth in the United States have decreased 29 per cent since 1900, according to U. S. Census Bureau reports.

IF YOU WANT TO PLEASE HER MOST FURNITURE IS YOUR ANSWER

HUNDREDS OF PRACTICAL WANTED ITEMS FROM WHICH TO CHOOSE.

OPEN EVENINGS

LAST-MINUTE SHOPPERS WILL NOT BE DISAPPOINTED!

FREE DELIVERY IN SALEM AS LATE AS CHRISTMAS EVE.

The COPE FURNITURE Co.

ALLIANCE, OHIO

DIAMOND DINNER RINGS

$30.00 to $100.00

DIAMOND RINGS

$25.00 to $75.00

(ALL SPECIALLY PRICED)

JACK GALLATIN

JEWELER

Salem IGA Stores

SHOP EARLY AND GET THE BEST !

Sweet Tangerines	Full of Juice	2 Doz. 23c
Sunkist Navels	Extra Fancy Medium	Doz. 19c
Sunkist Navels	Extra Fancy Large	Doz. 33c
Seedless Grapefruit	Texas Sweets	4 for 15c
Fancy Apples	Finest Quality	4 Lbs. 29c
Emperor Grapes	Fancy Red	2 Lbs. 19c
Fancy Bananas	Solid Ripe	4 Lbs. 23c
Pascal Celery Hearts	Tender Crisp	2 Bchs. 19c
Jersey Sweet Potatoes		4 Lbs. 19c
Yellow Onions		3 Lbs. 10c
Carrots or Turnips	Garden Fresh	3 Lbs. 10c
I. G. A. Tall Milk	Every Can Guaranteed	Each 6c
I. G. A. Sliced Peaches	16 Oz. Cans In Syrup	Each 10c
Kernel Oleo	Fine Spread For Bread	Lb. 10c
Pure Cane Sugar	Cloth Sacks	10 Lbs. 52c

CRANBERRY SAUCE	2 cans 29c	PEANUT BRITTLE	2 lbs., 25c
CAL. WALNUTS, Large	lb., 22c	BROKEN MIX CANDY	2 lbs., 25c
FANCY and MIXED NUTS	lb., 25c	PLASTIC, 60% FILLED	lb., 19c
ORANGE PEKOE TEA, 7-oz. pkg.	29c	CREAM AND GUM MIX	2 lbs., 25c
I. G. A. CAKE FLOUR	box, 19c	CHOCOLATE DROPS	lb., 10c
I. G. A. PITTED DATES, 10-oz. pkg.	14c	I. G. A. PUMPKIN, large can	12c
I. G A FCY. ASPARAGUS	can 19c	I. G. A. CUT GR. BEANS	2 No. 2 cans, 23c

A Very Merry Christmas to All Our Friends and Customers

J. P. HAYDEN — PHONE 338 — E. STATE STREET

A. H. FULTS — PHONE 270 — N. ELLSWORTH AVE.

F. L. McCONNER — PHONE 1332 — W. STATE STREET

I. G. A. STORE HOURS — 7 A. M. to 5:30 P. M.—SATURDAY, 7 A. M. to 9 P. M. — CLOSED WEDNESDAY AFTERNOON AFTER 12:30

FREE DELIVERY — WE SOLICIT C. O. D. ORDERS — FREE DELIVERY

Schwartz's

Tonite & Saturday

NEW SHIPMENTS OF CHRISTMAS GIFTS TO MAKE LAST-MINUTE SHOPPING EASIER . . . .

GIRLS' DRESSES — 69c
With matching purses
1 to 6½ Year Sizes

JUST UNPACKED!
WOMEN'S AND MISSES'
SILK DRESSES
$3.99 and $4.98
Brand New 1939 Fashions, Shown Tonight and Saturday for the First Time! Sizes 12 to 46!

GIRLS' SILK DRESSES
$1.98 and $2.98
7 to 14 Year Sizes

Women's Full Fashioned
SILK STOCKINGS
59c Pair
Chiffon or Service Weights. Six brand new shades.

Women's Bright Cheerful
COTTON DRESSES
$1.00
Sizes 12 to 54

COLORFUL COTTON PRINT
HOUSE COATS
$1.00 and $1.98
Full flare skirts or full length zippers.

Women's and Misses' Embroidered
SLIP-ON SWEATERS
$1.00
Large variety of shades and styles.

Oil Skin — Hand Painted
UMBRELLAS
$1.98 and $2.98
Large variety of new handles.

"WHEN A SMELLER NEEDS A FRIEND!"
BOXED HANKIES
25c to 98c Box
Packed Three In a Gift Box!
Still a Good Selection of Dainty New Patterns! Whites or Colors!

Little Arms Never Have Too Many
DOLLS
$1.00 to $2.98
They walk, talk, sleep — some even eat and drink!

WOOL SHOULDERETTES
$1.00 to $1.98
Also Bed Jackets, black and pastels.

ALL REMAINING TOYS ½ PRICE

ALL CHRISTMAS GIFTS ATTRACTIVELY BOXED FREE OF CHARGE

Markets

SALEM PRODUCE
(Wholesale Prices)

Fancy eggs, low 26; high, 29c; butter, 28c.

Chickens—Light, 14c; heavies, 18c and 19c.

Turnips, 2½c pound.
Apples, $1.50 bushel.
Cabbage, 1c pound.
Potatoes, 75c bushel.

SALEM GRAIN
(Prices Paid at Mill)

Wheat, 60c bushel.
Oats, 30c bushel.
No. 2 yellow corn, 58c.

CHICAGO PRODUCE

Butter 688,717, firm; creamery extra firsts (90-9- score) 26¼; firsts (88-89) 25½-26; seconds (84-87½) 24½; Ohio prices unchanged.

Eggs 5,745, unsettled fresh graded extra firsts 24½-25; firsts local 23, cars 23½; current receipts 22½; refrigeratior extras 21½, standards 21¼, firsts 21.

CLEVELAND LIVESTOCK

Cattle 50 steady; steers 1,200 lb up prime 11-.50; 750-1,100 lb choice 10-11; V 600-1,000 lb choice 9-10; heifers 8-9; cows 5-6; bulls 6-7.50.

Calves 150 steady; choice 10-11.

Sheep and lambs 200 steady; choice 9-.50; wethers 4-.50; ewes 3-4.00.

Hogs 300 steady; heavy 250-300 lbs 7.15-60; medium 220-250 lb 8-10; butchers 8-.15; yorkers 8.15.

TREASURY RECEIPTS

WASHINGTON, Dec. 23. — The position of the terasury Dec. 21: Receipts $18,200,244.44; expenditures $27,573,301.64; net balance $3,187,341,489.75, including $2,558,175,437.65 working balance.

Receipts for the fiscal year (since July 1), $2,852,485,082.91; expenditures $4,339,971,074.53; excess of expenditures $1,478 485,991.62; gross debt $39,409,781,045.71, an increase of $3,324,932.73 over the previous day.

New York Stocks

	Yest. Close	Today Noon
A. T. & T.	147¼	147¾
Am. Tob. "B"	86¼	86½
Anaconda	33⅝	34⅞
Case	85½	
Chrysler	81½	82⅞
Columbia Gas	6⅜	6¼
General Electric	42⅜	43
General Foods	38¾	39¼
General Motors	49½	50
Goodyear	36¾	37¼
G. West Sugar	24	24½
Int. Harvester	56¾	56¾
Johns-Manville	104	105
Kennecott	42	42¾
Kroger	19⅛	19⅜
Montgomery-Ward	51⅛	51¾
National Biscuit	23½	24
National Dairy Prod.	12⅛	12¼
N. Y. Central	19¼	19¾
Ohio Oil	9¼	9¼
Packard Motor	4	4⅛
Penna. R. R.	21	21⅞
Radio	7¼	7½
Reynolds Tob. "B"	42¾	42¾
Sears-Roebuck	73⅞	73¾
Socony Vacuum	12¾	13
Standard Brands	6¼	6⅜
Standard Oil of N. J.	50¾	51¼
U. S. Steel	66	67⅛
Westinghouse Mfg.	117¼	117¾
Woolworth	50	49¾
Mullins "B"	5⅛	5¼

Order Retrial

CLEVELAND, Dec. 23.—Common Pleas Judge Frank S. Day today ordered a retrial of the first degree murder charges against Mrs. Agnes Sekarek, 32, accused of hanging her husband, John, on May 4, 1936, after giving him sleeping tablets. Judge Day discharged a jury of eight men and four women yesterday after they had deliberated 24 hours.

New Ivory

SHINNSTOWN, W. Va. — J. T. Cameron, 81, is getting a Christmas that only nature can give—but seldom does.

Cameron decided he needed artificial teeth.

"Don't be in a hurry," advised the dentist. He told Cameron two of a third set of molars were forcing their way through his gums.

AGE PENSIONERS TO GET CHECKS

Most of December Benefits Being Paid Before Christmas

(By Associated Press)

COLUMBUS, Dec. 23.—Most of Ohio's 112,000 old age pensioners will receive their December benefits before Christmas opined State Auditor Joseph T. Ferguson as additional checks were rushed into the mails today.

Delayed nearly two weeks, the checks totaling $2,500,000 were started out late yesterday following transfer of $1,000,000 from the liquor rotary fund to pensioners on order of Finance Director M. Ray Allison.

Employes of the auditor's office worked overtime to complete the mailing, despite the prospect that some checks would be caught in the holiday rush and their arrival delayed until next week.

The state normally could have borrowed the $1,000,000 from its general revenue fund, but that amount already had been withdrawn to pay the federal government's 50 per cent share of October pensions.

The national social security board withheld its share of October funds as the result of a dispute with Gov. Martin L. Davey over administration of the state division of aid for the aged. Governor Davey in a letter to the board charged the state had been "robbed".

The controversy also delayed November checks so that pensioners will receive awards for the last two months of the year this month.

Allison acted to make funds for the month available after Ferguson had asserted that the finance director would be responsible for any further delay.

Gone Again

FINDLAY,—Charles Hickman is looking for his car again.

It was stolen last night and found abandoned today. Hickman went to get it, but the keys were missing. So he went to a garage to get a towing truck.

When he returned, the car was gone.

Try classifieds — a gold mine of value.

FAIRFIELD

Miss Givah Wisler arrived Saturday from Wittenberg college to spend the holidays with her parents, Mr. and Mrs. A. E. Wisler. Arthur Wisler, a student at Ohio State university, came home on Wednesday.

Arthur Brubaker attended the funeral of his aunt, Mrs. Nancy Steiner, of Pandora, O., Sunday.

Mr. and Mrs. Harry Corll spent Sunday with his sister, Mrs. Joseph Chervondy, of Youngstown.

Mrs. G. D. Rowe, Mrs. Charles Heindel and Mrs. Byron Snyder were visitors in Massillon and Canton Monday.

Mrs. Harvey Martin, Mrs. William Trotter and Mrs. Clara Detwiler were guests of their sister Miss Rhoda Myers, Wednesday.

Mrs. Richard Hodge of Alliance and Mr. and Mrs. George Everett and son Kenneth of Lisbon were recent guests of Mr. and Mrs. Barnett Graham.

Geigers Are Hosts

Rural Ramblers' club held its Christmas party at the home of Mr. and Mrs. Donald Geiger Saturday evening.

Mrs. Clyde Yarian and children, Arthur and Gloria, spent Sunday with the former's brother, William Grossen, and family, near New Waterford.

Mrs. Alice Roller is ill.

Miss Gene Esterly of Ohio State university is spending the holiday vacation with her father, Ira Esterly.

Mrs. Rebecca Kornbau and Miss Susan Blosser, Leetonia; Mrs. Alfred Martin, Mrs. Clifford Martin Mrs. Gladys Conrad and son Dean of North Lima, and Mrs. Ralph Stookesberry, Columbiana, were recent visitors of Mrs. John L. Wisler

Mrs. Clara Brubaker, Mrs. Harvey Brubaker and son Harold were dinner guests of Mr. and Mrs. Earl Brubaker of North Lima Sunday.

Mr. and Mrs. Henry Painter and family and Mr. and Mrs. Charles Heindel and son of North Lima, Mr. and Mrs. Floyd Wilt and Mr and Mrs. Galen Wilt of Salem were guests of Mr. and Mrs. G. D. Rowe Sunday evening.

Mr. and Mrs. David Walter and Mr. and Mrs. L. B. Pike of Lisbon were Sunday visitors in the home of Mr. and Mrs. Rolland Kyser. Miss Sarah Walter is spending several weeks in the Kyser home.

Mr. and Mrs. Ellsworth Martin of North Lima were Sunday guests of Mr. and Mrs. Harvey Martin.

Miss Lillian Williamson of the faculty of Baldwin-Wallace college arrived Tuesday morning for a two weeks' vacation with her parents, Mr. and Mrs. Howard Williamson.

Frank Kyser received word of the death of his brother, John Kyser, which occurred at his home in Grand Rapids, Mich. Mr. Kyser, with his son Rolland and Howard Kyser, attended the funeral Monday afternoon.

Class Has Party

Sophomore class of Fairfield High school enjoyed a theater party Monday evening.

Miss Carol Wisler entertained the seniors and their friends at a Christmas party at her home Wednesday evening. A gift exchange was enjoyed. Lunch was served by Mrs. Wisler, assisted by her daughter Carol.

Mrs. Howard Williamson was guest of honor at a dinner at the home of her parents, Mr. and Mrs. Samuel Nuzum, of East Palestine, Thursday, honoring her birthday anniversary.

School was dismissed Friday afternoon for the holiday vacation, ending Jan. 3.

Miss Ida Ward and Miss Beth Warner entertained their classes of the Columbiana M. E. Sunday school at a coverdish dinner at the former's home Tuesday evening.

Entry Blank

• This entry must be mailed to The Salem News not later than Dec. 24th.

Please enter my name in the CHRISTMAS LIGHTING AND DECORATING CONTEST, sponsored by the Junior Chamber of Commerce, and the Salem News.

Address ______________________

Name ______________________

Christmas Gift

WELLINGTON, Dec. 23.—The 917 patrons of the municipal light plant today had a $5,000 Christmas gift in the form of free current for December. It was the third consecutive year the city had marked the bills paid.

FOR
CONVENIENCE
Be Sure There Are Plenty Of Electric Outlets!
COMPLETE MODERN AND RELIABLE ELECTRICAL WIRING, REPAIRING, CONTRACTING
R. E. GROVE ELECTRIC CO.
ELECTRIC CONTRACTORS
Next Door to Postoffice
East State Street

Ideal Market
CORNER OF PENN AND STATE STREET
FREE DELIVERY Except Flour and Sugar PHONE 1166
WE ACCEPT AND APPRECIATE RELIEF ORDERS
SUPER MARKET SPECIALS
CHRISTMAS TREES . . . 39c up
GRAPEFRUIT JUICE Del Monte Brand 5 46 Oz. Cans 99c
CORNED BEEF . . 2 Cans 35c
MACARONI or SPAGHETTI 5 Pkgs. 25c
CRISCO . . . . 3 Lb. Can 51c
GLO or OXYDOL . . 2 Pkgs. 39c
DILL PICKLES Heinz Large 4 for 10c
SMITH'S BUTTER . . 2 Lbs. 59c
MILK . . 10 Cans 54c
ORANGES Sunkist Calif. . . 2 Doz. 35c
TANGERINES Large Size . . 2 Doz. 33c
Largest Candy Display In Salem

COLUMBIANA

Members of the King's Daughters class of the Grace Reformed Sunday school enjoyed their annual Christmas party at the church last night. A coverdish supper opened the evening's entertainment. Following the dinner. Mrs. Ray Snoke was in charge of the business session. Miss Marie Roller led devotionals. Roll call was responded to by Christmas poems and quotations. Mrs. Harry Chadwick told a Christmas story, after which carols were sung by the group. A gift exchange was also a feature.

Mr. and Mrs. Russell Esterly and son Billie; Mr. and Mrs. W. W. Wallace, Mrs.. R. J. Esterly and Mrs. E. A. McDonald attended the funeral of Mrs. John Weimer at Alliance Thursday. Mrs. Weimer will be remembered as the former Ruth Sample, a sister of Mrs. Russell Esterly.

The Ladies auxiliary of the American Legion met at the hall Wednesday evening. Following the meeting a gift exchange was enjoyed and gifts were sent to the Xenia home.

The annual Christmas party of the Sorosis club will be held in the Grace Reformed church Wednesday evening, Dec. 2.

There will be no Rotary meeting until Jan 9, inasmuch as the regular meeting nights the next two weeks fall on Mondays.

Mrs. Martha Figley has gone to Pittsburgh where she will spend a few days with her daughter, Mrs. Alfred Muench and other relatives.

Mr. and Mrs. Russell Limestahl of Salem visited relatives here Wednesday evening.

Christmas programs and gift exchanges were enjoyed in most of the grades of the school Thursday afternoon after which school was dismissed until Jan. 3rd.

The Primary and Beginners departments of the Presbyterian Sunday school held a Christmas party at the church Wednesday evening with thirty children present. Games and contests were enjoyed after which lunch was served. The teachers in charge were Mrs. G. G. Pinkerton, Mrs. E. A. Peters and Mrs. Charles Kyser.

PALACE
CLEVELAND • OHIO
STARTS FRIDAY • DEC 23
IN PERSON!
ANN MILLER
YOU SAW HER IN "YOU CAN'T TAKE IT WITH YOU"
SCHNICKELFRITZ BAND
REMEMBER THEM IN "GOLD DIGGERS IN PARIS"
THE SEVEN GAUCHOS
THREE RANDALL SISTERS
LORRAINE & ROGNAN
Special IN PERSON
EDDIE GARR
SCREEN
A Mighty Epic of Adventure beyond the Khyber Pass
Alexander Korda's
DRUMS
IN GLORIOUS TECHNICOLOR
With
RAYMOND MASSEY
SABU
VALERIE HOBSON
Special! WALT DISNEY'S "MOTHER GOOSE GOES HOLLYWOOD"
Get Tickets for the BIG NEW YEAR'S EVE SHOW!

Christmas
AT THE BOYS' STORE
Gifts He'll Like
Boys' Suits $5.95 - $23.50
Mackinaws $4.95 to $9.95
Sweaters $1.19 to $2.98
Gloves .. $1.25
Kaynee Shirts 79c $1.50
Polo Shirts $1.00
Jackets $4.50
Hats $1.50
Shirts and Shorts .. 25c
Sox 25c
Belts 50c
Toques 50c
Ties .... 25c to 50c
Shoes .... $2.50 to $5.00
Long Pants, $1.98 - $2.98
Knickers... $1.98 - $2.98
Everything for the Boys
The Golden Eagle

here's the Christmas Gift you've been looking for!

TruVal
Shirts and Pajamas
INDIVIDUALLY CHRISTMAS-WRAPPED!
And what a selection from which to choose! All of the latest fabrics and styles, tailored in the skilled TruVal fashion.
TruVal Shirts and Pajamas are true-sized in cut—assuring you of perfect fit always. And, in addition, TruVal shirts have the genuine FAIR-flex collar—the collar that looks smart and fresh throughout the day.
Each TruVal shirt and pajama is individually wrapped. The $1.35 white shirt comes in an exquisite silver gift box.
TRUVAL SHIRTS $1.35
TRUVAL PAJAMAS $1.35 BLUE LABEL $1.65 BLACK LABEL
The Golden Eagle

Fleming-Papesch Marriage Announced at Party Here

The marriage of Miss Margaret Fleming of Rochester, Pa., formerly of Salem, and Walter C. Papesch, son of Mr. and Mrs. Andrew Drotleff of Franklin st., was announced by the bride's mother, Mrs. Richard O. Fleming, at a party last night in Rochester.

The wedding was solemnized at the Methodist parsonage in Rochester, Pa., Nov. 11, with Rev. J. Clark Matteson, pastor, officiating.

Attendants were Miss Polly Poucher of Rochester, at whose home the announcement party was given, and Frederick Barckhoff of Salem.

Mrs. Papesch wore a sheer wool frock of black with ice blue and black accessories. Her flowers were yellow baby 'mums. Miss Poucher wore a black crepe frock and black accessories.

Mrs. Papesch attended Salem High school. She graduated from Rochester High school in 1933 and from Duff's Iron City Business college in Pittsburgh in 1936. She is employed in the Rochester Deposit bank.

Mr. Papesch is a graduate of the Salem High school, the class of 1934, and is a student in dental school at Ohio State university.

Five tables of bridge were in play during the evening. Announcements were given guests when lunch was served at the card tables. Silver and green cellophane bells bearing small cards contained the names of the couple.

Guests were from Rochester and other towns, including Mrs. William Bodendorfer of Columbiana, Miss Helen Papesch of Salem, Misses Frances McGraw of Cleveland and Mary L. Fleming of Pittsburgh, and Mrs. Marcellyn Voye of Pittsburgh.

Mrs. Fleming and Miss Poucher were assisted in serving by the latter's mother, Mrs. G. E. Poucher, and her sister, Mrs. Clermont DeSelm of Kankakee, Ill.

Mrs. Papesch, daughter of Mr. and Mrs. Richard O. Fleming of Rochester, and the granddaughter of Mr. and Mrs. A. U. Richardson of the Country club.

—o—

Mary Carr Curtis Society Meets

Mary Carr Curtis society of the Methodist church met recently at the home of Miss Margaret Megrail, E. Third st., for a Christmas program. Mrs. Raymond Broomall was associate hostess.

Mrs. L. W. Matthews, leading the altar light service, told the Christmas story, "The Lost Star." Mrs. Ray Dean presented a paper on "Indian Music."

Members exchanged Christmas gifts, names of last year's secret pals were revealed and new ones distributed. The hostesses served lunch, attractive with holiday appointments.

The society will meet again Jan. 17, the place to be announced.

—o—

Jolly Juliettes Have Party

The Jolly Juliettes Christmas party, with gift exchange, was held last night at the home of Miss Esther Fowler in Winona.

Lunch was served after the gifts were presented. Christmas appointments made the refreshments attractive.

The next meeting will be held at the home of Miss Virginia Morris in Lisbon, the date to be announced later.

Games and contests which provided entertainment were won by Miss Ada Shriver and Miss Betty Bichsel.

—o—

Double Wedding Announced

Mrs. Lizzie Allison of Hillsdale announces the marriage of her son, Herman LeRoy Allison, to Evelyn Mary Tinney of Salem and the marriage of her daughter, Ida Mae, to William Henry Criss of Salem.

The double wedding ceremony was performed Thursday in New Cumberland, W. Va., with Rev. McDevitt officiating.

Mr. and Mrs. Allison will reside on South ave. Mr. and Mrs. Criss will be at the Allison home temporarily.

—o—

Hospital Employes, Staff At Party

The staff and employes of Salem City hospital enjoyed their annual Christmas party last evening in the Nurses home. Gifts were exchanged around the large decorated and lighted tree.

Group singing of Christmas carols was followed by refreshments.

—o—

Miss Catherine Tender of Pittsburgh is a guest at the home of Mr. and Mrs. Harry Kaufman, West State st., for the holidays.

Dance Students at Yule Party

Miss Bettie Lee Kenneweg entertained students of her dancing school at a Christmas party Wednesday afternoon in the Memorial building. Approximately 50 children attended.

The group sang Christmas carols and enjoyed games and contests, which were won by Doris Ellis, Sandra and Ronnie Walsh. Lunch was served by the instructor, assisted by Mrs. Rene Kenneweg and Mrs. Wilbert Webber. Christmas decorations and a decorated Christmas tree made the room attractive.

Classes at the school will be resumed Jan. 4, following the holiday vacation.

—o—

Christmas Party Held by Class

The class of girls of the Methodist Sunday school, taught by Mrs. Roy West, held a Christmas party in the church last night.

A coverdish dinner was followed by a program which included: Piano, "Ave Maria", Miss Norma Miller; trumpet duet, "O Star of Hope", Jean Reeves and Dorothy Brobander, accompanied by Sally Strank; a poem, "Christmas on the Farm", Lois Hoover; vocal selection, "Sing Me to Sleep", Margaret Trewetz, accompanied by Norma Miller; Christmas carols.

The evening was spent informally in games and contests. Gifts were exchanged.

—o—

Mrs. Montgomery Is Hostess

Mrs. Donald Montgomery entertained bridge club associates at her home on Tenth st., last night.

A dinner was served at 7, the table attractive with Christmas decorations and lighted candles.

The bridge prizes were won by Mrs. Winifred Hill, Mrs. E. H. Whitacre and Mrs. J. W. Astry. Gifts were exchanged by the members.

The club will meet in three weeks at the home of Miss Dorothy Smith on North Lincoln ave.

—o—

Marriage License

A marriage license has been issued at Lisbon to Robert B. Brown of Waltham, Mass., industrial engineer, and Rose M. Baxter of Lisbon.

—o—

Mrs. Ray Mellinger and daughters, Martha Jean and Nancy Ann of Akron, are visiting Mrs. Mellinger's mother, Mrs. Frank Webber, South Broadway, during the holidays.

Mr. and Mrs. E. S. Kerr of Franklin st., have left for Chicago to spend Christmas with their daughter and husband, Mr. and Mrs. Waymer R. Shuman. They expect to return home next Tuesday.

Mr. and Mrs. Phill Chancellor of East State st., will spend Christmas with their daughter and family, Mr. and Mrs. H. K. Dewees, in Oak Park, Ill. They will return home after the first of the year.

Miss Marguerite Vincent, student at Bliss college in Columbus, is expected to arrive here tomorrow to spend the holidays with her parents, Mr. and Mrs. E. S. Vincent.

Mr. and Mrs. George F. Koontz and Miss Martha McCready will leave Saturday morning for Wyoming, Pa., to spend Christmas with Mrs. Koontz's parents.

Mrs. Albert Wood and Mrs. Lee Vincent spent Wednesday and Thursday in Columbus with the former's son, Kenneth Wood, who is attending Bliss college.

Mr. and Mrs. Cloyd W. Reynard of East School st., will be the guests of relatives in Canton during the holidays.

H. E. Zepernick of Columbus will arrive here Saturday to spend the holiday with relatives.

Persons who want anything, know The News is the Want Medium in this vicinty. So read it.

Social Events In Lisbon

Judge and Mrs. E. H. Van Fossan of Washington, D. C., are visiting the former's parents, Mr. and Mrs. W. H. Van Fossan, east of Lisbon. The judge is a member of the United States Court of Tax Appeals.

Mrs. David Patterson was brought to her home on the Salem road Thursday following treatment at the Salem Clinic hospital.

Mr. and Mrs. J. J. Anderson of Washington, Pa., will spend the holidays with Lisbon relatives, arriving Saturday.

Officers Elected By M. E. School

Methodist Sunday school officers, elected at a recent board meeting, include: Superintendent, Dale Wilson; assistants, Lewis Smith, Lyman Goodballet and Chester Cope.

Department superintendents: adult, Fred S. Lewis; intermediate, Roy C. West; junior, Mrs. R. E. Smucker, assistant, Mrs. C. C. Hanson; primary, Mrs. Fred Lewis and assistant, Mrs. H. U. Bichsel; cradle roll, Mrs. Frank J. Stoudt; home, Mrs. W. H. Kniseley; temperance, H. A. Gross; missionary, Miss Inez Heisler; secretary and purchasing agent, Miss Virginia Young; assistant secretary, Miss Lavernt Herron; assistant purchasing agent, Robert Rheutan; enrollment secretary, Homer S. Taylor.

Treasurer, Orein A. Naragon; chorister, J. J. Pales; assistant, C. W. Wolfe; organist, Homer Taylor; librarian, John Stewart; assistants, Andrew Strank and Lee Willman.

WASHINGTONVILLE

A Christmas program will be given at 8 this evening in the Methodist church.

The program follows:

Recitation, "Welcome," Jean Klingensmith; song, "Upon the House Top," primary department; recitation, Walter Newton; recitation, "The Snow Man," Walter Wisler; solo, "I Love You," Joan Jackson; dialog, "Christmas," Carol Grindle, Alice Hinerman; recitation, "I Wonder," Joanna Smith; dialog, "Christmas Gifts," Glen Smith, Joan Jackson, Sammy Tingle, Helen Morrow, Freddie Culler, Shirley Hinerman.

Song, "Santa Claus Is Coming to Town," Junior Dept.; recitations, "Just Before Christmas," Billy Jackson; "It's Christmas," Norma Jean Weikart; "Jolly Time of Year," Bettie Whaley; dialog, "Before Christmas," Bobby Lederle, Ronald Weikart, Jerry Smith, Gene Weikart, Gene Morrow.

Recitations, Dorothy Jean Kornbau; "A Christmas Wish," Jean Block; "Peace on Earth," Richard Shimer; reading, "Night Before Christmas," Kathryn Boston.

Recitation, "I'm Going Back to Grandma's," Jimmy Cutchall; scripture, Rev. Kelly; play, "Enter, the Stranger," directed by Helen Pennell.

Mrs. Harry Keyser entertaind 15 little folks at her home on Saturday afternoon in honor of the eighth birthday anniversary of her daughter Marjorie. Children's games were enjoyed with prizes won by Jeanette Smith, Jean Klingensmith, Carol Schloneger, Mary Lou Hunter, Eleanor McLillan and Helen and Shirley Hinerman. The hostess served lunch. The honored guests received a number of pretty gifts.

Miss Eleanor Davis entertained her Sunday school class of girls at a Christmas party in her home on Tuesday evening. Contest prizes were won by Jean Warner, Isabel Klink and Bonita Howard. An exchange of gifts was enjoyed. The hostess served lunch.

Mrs. Lizzie Tingle was hostess to members of her Sunday school class on Friday evening at a Christmas party. The evening was enjoyed singing Christmas carols, and contests. Prizes were won by Mrs. Henry Richards, Mrs. Charles Vignon and Mrs. Snedden. Lunch was served.

Mrs. George Hilliah was taken to the Salem City hospital on Tuesday for treatment.

Opportunities to buy to advantage are found daily in The News classified adv. columns.

Midway Grangers Present Program; Christmas Theme

LEETONIA, Dec. 23.—The following program was presented at Midway grange, south of Leetonia, Thursday evening: Trumpet solo, George Hawkins; Christmas song, Juvenile grange; native songs, Thombetis boys; violin solo, Dorothy Farmer; Christmas carol, Betty Frederick.

Mrs. Raymond Baker entertained contract bridge club associates at her home Wednesday with two tables in play. Mrs. C. E. Holt, Jr., and Mrs. William Morris were prize winners.

The Mary Greenamyer Missionary society of the Presbyterian church met at the home of Mrs. Sarah K. Rush, Wednesday afternoon.

Mrs. Bertha Wagenfehr has retured from a week's visit with her daughter, Mrs. Jack Shane and family at Pittsburgh.

Ohio State university students home for the holiday vacation are: Misses Roma Salvino and Ruth Middleton; Arthur Nicolette, Thomas Ready, David Patterson, Gordon and William Royle.

Isaly Co. Employes Get Yule Bonuses

Employes of the Isaly dairy store here today shared in a $10,000 Christmas bonus distributed by the Isaly Dairy Co. The gifts went to employes of the plant and the retail store division.

Sunday Services In District Churches

Winona Friends

Rev. Joseph R. Speas, who returned recently from an evangelistic campaign which he conducted at the Methodist Episcopal church in Lower Salem, will preach at morning and evening services of the Winona Friends church Sunday.

Services for the church are as follows:

10 a. m. — Sunday school. A Christmas program will be given by the children of the school.

11 a. m.—Worship.

7 p. m.—Christian Endeavor.

7:30 p. m.—Evangelistic service.

The mid-week union prayer meeting will be held at the home of Mrs. Mary Whitacre at 7:30 p. m. Wednesday. Everyone is welcome.

Concord Presbyterian

A Christmas play, entitled "The Light Still Shines" will be presented by members of the Sunday school at 8 p. m. Sunday at the Concord Presbyterian church.

Rev. C. Rohrbaugh, pastor, will be in charge of the program. A treat for Sunday school pupils will be given by O. D. Paxson. The public is invited to attend.

Deaths from childbirth in the United States have decreased 29 per cent since 1900, according to U. S. Census Bureau reports.

IF YOU WANT TO PLEASE HER MOST FURNITURE IS YOUR ANSWER

HUNDREDS OF PRACTICAL WANTED ITEMS FROM WHICH TO CHOOSE.

OPEN EVENINGS

LAST-MINUTE SHOPPERS WILL NOT BE DISAPPOINTED!

FREE DELIVERY IN SALEM AS LATE AS CHRISTMAS EVE.

The COPE FURNITURE Co.
ALLIANCE, OHIO

Salem IGA Stores

SHOP EARLY AND GET THE BEST!

Sweet Tangerines	Full of Juice	2 Doz. 23c
Sunkist Navels	Extra Fancy Medium	Doz. 19c
Sunkist Navels	Extra Fancy Large	Doz. 33c
Seedless Grapefruit	Texas Sweets	4 for 15c
Fancy Apples	Finest Quality	4 Lbs. 29c
Emperor Grapes	Fancy Red	2 Lbs. 19c
Fancy Bananas	Solid Ripe	4 Lbs. 23c
Pascal Celery Hearts	Tender Crisp	2 Bchs. 19c
Jersey Sweet Potatoes		4 Lbs. 19c
Yellow Onions		3 Lbs. 10c
Carrots or Turnips	Garden Fresh	3 Lbs. 10c
I. G. A. Tall Milk	Every Can Guaranteed	Each 6c
I. G. A. Sliced Peaches	16 Oz. Cans In Syrup	Each 10c
Kernel Oleo	Fine Spread For Bread	Lb. 10c
Pure Cane Sugar	Cloth Sacks	10 Lbs. 52c

CRANBERRY SAUCE	2 cans 29c
CAL. WALNUTS, Large	lb., 22c
FANCY and MIXED NUTS	lb., 25c
ORANGE PEKOE TEA, 7-oz. pkg.	29c
I. G. A. CAKE FLOUR	box, 19c
I. G. A. PITTED DATES, 10-oz. pkg.	14c
I. G A FCY. ASPARAGUS	can 19c
PEANUT BRITTLE	2 lbs., 25c
BROKEN MIX CANDY	2 lbs., 25c
PLASTIC, 60% FILLED	lb., 19c
CREAM AND GUM MIX	2 lbs., 25c
CHOCOLATE DROPS	lb., 10c
I. G. A. PUMPKIN, large can	12c
I. G. A. CUT GR. BEANS	2 No. 2 cans, 23c

A Very Merry Christmas to All Our Friends and Customers

J. P. HAYDEN — PHONE 338 — E. STATE STREET
A. H. FULTS — PHONE 270 — N. ELLSWORTH AVE.
F. L. McCONNER — PHONE 1332 — W. STATE STREET

I. G. A. STORE HOURS — 7 A. M. to 5:30 P. M.—SATURDAY, 7 A. M. to 9 P. M. — CLOSED WEDNESDAY AFTERNOON AFTER 12:30

FREE DELIVERY — WE SOLICIT C. O. D. ORDERS — FREE DELIVERY

DIAMOND DINNER RINGS
$30.00 to $100.00

DIAMOND RINGS
$25.00 to $75.00

(ALL SPECIALLY PRICED)

JACK GALLATIN
JEWELER

Schwartz's

Tonite & Saturday

NEW SHIPMENTS OF CHRISTMAS GIFTS TO MAKE LAST-MINUTE SHOPPING EASIER . . . .

GIRLS' DRESSES — With matching purses 69c
1 to 6½ Year Sizes

JUST UNPACKED!
WOMEN'S AND MISSES'
SILK DRESSES
$3.99 and $4.98
Brand New 1939 Fashions, Shown Tonight and Saturday for the First Time! Sizes 12 to 46!

GIRLS' SILK DRESSES
$1.98 and $2.98
7 to 14 Year Sizes

Women's Full Fashioned
SILK STOCKINGS
59c Pair
Chiffon or Service Weights. Six brand new shades.

Women's Bright Cheerful
COTTON DRESSES
$1.00
Sizes 12 to 54

COLORFUL COTTON PRINT
HOUSE COATS
$1.00 and $1.98
Full flare skirts or full length zippers.

Women's and Misses' Embroidered
SLIP-ON SWEATERS
$1.00
Large variety of shades and styles.

Oil Skin — Hand Painted
UMBRELLAS
$1.98 and $2.98
Large variety of new handles.

"WHEN A SMELLER NEEDS A FRIEND!"
BOXED HANKIES
25c to 98c Box
Packed Three In a Gift Box!
Still a Good Selection of Dainty New Patterns! Whites or Colors!

Little Arms Never Have Too Many
DOLLS
$1.00 to $2.98
They walk, talk, sleep — some even eat and drink!

WOOL SHOULDERETTES
$1.00 to $1.98
Also Bed Jackets, black and pastels.

ALL REMAINING TOYS ½ PRICE

ALL CHRISTMAS GIFTS ATTRACTIVELY BOXED FREE OF CHARGE

Markets

SALEM PRODUCE
(Wholesale Prices)

Fancy eggs, low 26; high, 29c; butter, 28c.

Chickens—Light, 14c; heavies, 18c and 19c.

Turnips, 2½c pound.
Apples, $1.50 bushel.
Cabbage, 1c pound.
Potatoes, 75c bushel.

SALEM GRAIN
(Prices Paid at Mill)

Wheat, 60c bushel.
Oats, 30c bushel.
No. 2 yellow corn, 58c.

CHICAGO PRODUCE

Butter 688,717, firm; creamery extra firsts (90-9- score) 26¼; firsts (88-89) 25½-26; seconds (84-87½) 24½; Ohio prices unchanged.

Eggs 5,745, unsettled fresh graded extra firsts 24½-25; firsts local 23, cars 23½; current receipts 22½; refrigeratior extras 21½, standards 21¼, firsts 21.

CLEVELAND LIVESTOCK

Cattle 50 steady; steers 1,200 lb up prime 11-.50; 750-1,100 lb choice 10-11; V 600-1,000 lb choice 9-10; heifers 8-9; cows 5-6; bulls 6-7.50.

Calves 150 steady; choice 10-11.

Sheep and lambs 200 steady; choice 9-.50; wethers 4-.50; ewes 3-4.00.

Hogs 300 steady; heavy 250-300 lbs 7.15-60; medium 220-250 lb 8-10; butchers 8-.15; yorkers 8.15.

TREASURY RECEIPTS

WASHINGTON, Dec. 23. — The position of the terasury Dec. 21: Receipts $18,200,244.44; expenditures $27,573,301.64; net balance $3,187,341,489.75, Including $2,558,175,437.65 working balance.

Receipts for the fiscal year (since July 1), $2,852,485,082.91; expenditures $4,339,971,074.53; excess of expenditures $1,478 485,991.62; gross debt $39,409,781,045.71, an increase of $3,324,932.73 over the previous day.

New York Stocks

	Yest. Close	Today Noon
A. T. & T.	147¼	147¾
Am. Tob. "B"	86¼	86½
Anaconda	33⅝	34⅞
Case	85½	
Chrysler	81½	82⅞
Columbia Gas	6⅜	6¼
General Electric	42⅜	43
General Foods	38¾	39¼
General Motors	49½	50
Goodyear	36¾	37¼
G. West Sugar	24	24½
Int. Harvester	56¾	56¾
Johns-Manville	104	105
Kennecott	42	42¾
Kroger	19⅛	19⅜
Montgomery-Ward	51⅛	51¾
National Biscuit	23½	24
National Dairy Prod.	12⅛	12¼
N. Y. Central	19¼	19¾
Ohio Oil	9¼	9¼
Packard Motor	4	4⅛
Penna. R. R.	21	21⅞
Radio	7¼	7½
Reynolds Tob. "B"	42¾	42¾
Sears-Roebuck	73⅞	73¾
Socony Vacuum	12¾	13
Standard Brands	6¼	6⅜
Standard Oil of N. J.	50¾	51¼
U. S. Steel	66	67⅛
Westinghouse Mfg.	117¼	117¾
Woolworth	50	49¾
Mullins "B"	5⅛	5¼

Order Retrial

CLEVELAND, Dec. 23.—Common Pleas Judge Frank S. Day today ordered a retrial of the first degree murder charges against Mrs. Agnes Sekarek, 32, accused of hanging her husband, John, on May 4, 1936, after giving him sleeping tablets. Judge Day discharged a jury of eight men and four women yesterday after they had deliberated 24 hours.

New Ivory

SHINNSTOWN, W. Va. — J. T. Cameron, 81, is getting a Christmas that only nature can give—but seldom does.

Cameron decided he needed artificial teeth.

"Don't be in a hurry," advised the dentist. He told Cameron two of a third set of molars were forcing their way through his gums.

AGE PENSIONERS TO GET CHECKS

Most of December Benefits Being Paid Before Christmas

(By Associated Press)

COLUMBUS, Dec. 23.—Most of Ohio's 112,000 old age pensioners will receive their December benefits before Christmas opined State Auditor Joseph T. Ferguson as additional checks were rushed into the mails today.

Delayed nearly two weeks, the checks totaling $2,500,000 were started out late yesterday following transfer of $1,000,000 from the liquor rotary fund to pensioners on order of Finance Director M. Ray Allison.

Employes of the auditor's office worked overtime to complete the mailing, despite the prospect that some checks would be caught in the holiday rush and their arrival delayed until next week.

The state normally could have borrowed the $1,000,000 from its general revenue fund, but that amount already had been withdrawn to pay the federal government's 50 per cent share of October pensions.

The national social security board withheld its share of October funds as the result of a dispute with Gov. Martin L. Davey over administration of the state division of aid for the aged. Governor Davey in a letter to the board charged the state had been "robbed".

The controversy also delayed November checks so that pensioners will receive awards for the last two months of the year this month.

Allison acted to make funds for the month available after Ferguson had asserted that the finance director would be responsible for any further delay.

Gone Again

FINDLAY,—Charles Hickman is looking for his car again.

It was stolen last night and found abandoned today. Hickman went to get it, but the keys were missing. So he went to a garage to get a towing truck.

When he returned, the car was gone.

Try classifieds — a gold mine of value.

FAIRFIELD

Miss Givah Wisler arrived Saturday from Wittenberg college to spend the holidays with her parents, Mr. and Mrs. A. E. Wisler. Arthur Wisler, a student at Ohio State university, came home on Wednesday.

Arthur Brubaker attended the funeral of his aunt, Mrs. Nancy Steiner, of Pandora, O., Sunday.

Mr. and Mrs. Harry Corll spent Sunday with his sister, Mrs. Joseph Chervondy, of Youngstown.

Mrs. G. D. Rowe, Mrs. Charles Heindel and Mrs. Byron Snyder were visitors in Massillon and Canton Monday.

Mrs. Harvey Martin, Mrs. William Trotter and Mrs. Clara Detwiler were guests of their sister Miss Rhoda Myers, Wednesday.

Mrs. Richard Hodge of Alliance and Mr. and Mrs. George Everett and son Kenneth of Lisbon were recent guests of Mr. and Mrs. Barnett Graham.

Geigers Are Hosts

Rural Ramblers' club held its Christmas party at the home of Mr. and Mrs. Donald Geiger Saturday evening.

Mrs. Clyde Yarian and children, Arthur and Gloria, spent Sunday with the former's brother, William Grossen, and family, near New Waterford.

Mrs. Alice Roller is ill.

Miss Gene Esterly of Ohio State university is spending the holiday vacation with her father, Ira Esterly.

Mrs. Rebecca Kornbau and Miss Susan Blosser, Leetonia; Mrs. Alfred Martin, Mrs. Clifford Martin Mrs. Gladys Conrad and son Dean of North Lima, and Mrs. Ralph Stookesberry, Columbiana, were recent visitors of Mrs. John L. Wisler

Mrs. Clara Brubaker, Mrs. Harvey Brubaker and son Harold were dinner guests of Mr. and Mrs. Earl Brubaker of North Lima Sunday.

Mr. and Mrs. Henry Painter and family and Mr. and Mrs. Charles Heindel and son of North Lima, Mr. and Mrs. Floyd Wilt and Mr and Mrs. Galen Wilt of Salem were guests of Mr. and Mrs. G. D. Rowe Sunday evening.

Mr. and Mrs. David Walter and Mr. and Mrs. L. B. Pike of Lisbon were Sunday visitors in the home of Mr. and Mrs. Rolland Kyser. Miss Sarah Walter is spending several weeks in the Kyser home.

Mr. and Mrs. Ellsworth Martin of North Lima were Sunday guests of Mr. and Mrs. Harvey Martin.

Miss Lillian Williamson of the faculty of Baldwin-Wallace college arrived Tuesday morning for a two weeks' vacation with her parents, Mr. and Mrs. Howard Williamson.

Frank Kyser received word of the death of his brother, John Kyser, which occurred at his home in Grand Rapids, Mich. Mr. Kyser, with his son Rolland and Howard Kyser, attended the funeral Monday afternoon.

Class Has Party

Sophomore class of Fairfield High school enjoyed a theater party Monday evening.

Miss Carol Wisler entertained the seniors and their friends at a Christmas party at her home Wednesday evening. A gift exchange was enjoyed. Lunch was served by Mrs. Wisler, assisted by her daughter Carol.

Mrs. Howard Williamson was guest of honor at a dinner at the home of her parents, Mr. and Mrs. Samuel Nuzum, of East Palestine, Thursday, honoring her birthday anniversary.

School was dismissed Friday afternoon for the holiday vacation, ending Jan. 3.

Miss Ida Ward and Miss Beth Warner entertained their classes of the Columbiana M. E. Sunday school at a coverdish dinner at the former's home Tuesday evening.

Entry Blank

• This entry must be mailed to The Salem News not later than Dec. 24th.

Please enter my name in the CHRISTMAS LIGHTING AND DECORATING CONTEST, sponsored by the Junior Chamber of Commerce, and the Salem News.

Address ______________________

Name ______________________

Christmas Gift

WELLINGTON, Dec. 23.—The 917 patrons of the municipal light plant today had a $5,000 Christmas gift in the form of free current for December. It was the third consecutive year the city had marked the bills paid.

FOR
CONVENIENCE
Be Sure There Are Plenty Of Electric Outlets!
COMPLETE MODERN AND RELIABLE ELECTRICAL WIRING, REPAIRING, CONTRACTING
R. E. GROVE ELECTRIC CO.
ELECTRIC CONTRACTORS
Next Door to Postoffice
East State Street

Ideal Market
CORNER OF PENN AND STATE STREET
FREE DELIVERY Except Flour and Sugar PHONE 1166
WE ACCEPT AND APPRECIATE RELIEF ORDERS
SUPER MARKET SPECIALS
CHRISTMAS TREES . . . 39c up
GRAPEFRUIT JUICE Del Monte Brand 5 46 Oz. Cans 99c
CORNED BEEF . . 2 Cans 35c
MACARONI or SPAGHETTI 5 Pkgs. 25c
CRISCO . . . . 3 Lb. Can 51c
GLO or OXYDOL . . 2 Pkgs. 39c
DILL PICKLES Heinz Large 4 for 10c
SMITH'S BUTTER . 2 Lbs. 59c
MILK . 10 Cans 54c
ORANGES Sunkist Calif. . 2 Doz. 35c
TANGERINES Large Size . 2 Doz. 33c
Largest Candy Display In Salem

COLUMBIANA

Members of the King's Daughters class of the Grace Reformed Sunday school enjoyed their annual Christmas party at the church last night. A coverdish supper opened the evening's entertainment. Following the dinner. Mrs. Ray Snoke was in charge of the business session. Miss Marie Roller led devotionals. Roll call was responded to by Christmas poems and quotations. Mrs. Harry Chadwick told a Christmas story, after which carols were sung by the group. A gift exchange was also a feature.

Mr. and Mrs. Russell Esterly and son Billie; Mr. and Mrs. W. W. Wallace, Mrs., R. J. Esterly and Mrs. E. A. McDonald attended the funeral of Mrs. John Weimer at Alliance Thursday. Mrs. Weimer will be remembered as the former Ruth Sample, a sister of Mrs. Russell Esterly.

The Ladies auxiliary of the American Legion met at the hall Wednesday evening. Following the meeting a gift exchange was enjoyed and gifts were sent to the Xenia home.

The annual Christmas party of the Sorosis club will be held in the Grace Reformed church Wednesday evening, Dec. 2.

There will be no Rotary meeting until Jan 9, inasmuch as the regular meeting nights the next two weeks fall on Mondays.

Mrs. Martha Figley has gone to Pittsburgh where she will spend a few days with her daughter, Mrs. Alfred Muench and other relatives.

Mr. and Mrs. Russell Limestahl of Salem visited relatives here Wednesday evening.

Christmas programs and gift exchanges were enjoyed in most of the grades of the school Thursday afternoon after which school was dismissed until Jan. 3rd

The Primary and Beginners departments of the Presbyterian Sunday school held a Christmas party at the church Wednesday evening with thirty children present. Games and contests were enjoyed after which lunch was served. The teachers in charge were Mrs. G. G. Pinkerton, Mrs. E. A. Peters and Mrs. Charles Kyser.

PALACE
CLEVELAND • OHIO
STARTS FRIDAY • DEC 23
IN PERSON!
ANN MILLER
YOU SAW HER IN "YOU CAN'T TAKE IT WITH YOU"

SCHNICKELFRITZ BAND REMEMBER THEM IN "GOLD DIGGERS IN PARIS"
THE SEVEN GAUCHOS
THREE RANDALL SISTERS
LORRAINE & ROGNAN
Special IN PERSON
EDDIE GARR
SCREEN
A Mighty Epic of Adventure beyond the Khyber Pass
Alexander Korda's
DRUMS
IN GLORIOUS TECHNICOLOR
With
RAYMOND MASSEY • SABU • VALERIE HOBSON
Special! WALT DISNEY'S "MOTHER GOOSE GOES HOLLYWOOD"
Get Tickets for the BIG NEW YEAR'S EVE SHOW!

Christmas
AT THE BOYS' STORE
Gifts He'll Like
Boys' Suits $5.95 - $23.50
Mackinaws $4.95 to $9.95
Sweaters $1.49 to $2.98
Gloves .. $1.25
Kaynee Shirts 79c $1.50
Polo Shirts $1.00
Jackets $4.50
Hats $1.50
Shirts and Shorts .. 25c
Sox 25c
Belts 50c
Toques 50c
Ties .... 25c to 50c
Shoes .... $2.50 to $5.00
Long Pants, $1.98 - $2.98
Knickers... $1.98 - $2.98
Everything for the Boys
The Golden Eagle

here's the Christmas Gift you've been looking for!

TruVal Shirts and Pajamas
INDIVIDUALLY CHRISTMAS-WRAPPED!
And what a selection from which to choose! All of the latest fabrics and styles, tailored in the skilled TruVal fashion.
TruVal Shirts and Pajamas are true-sized in cut—assuring you of perfect fit always. And, in addition, TruVal shirts have the genuine FAIR-*flex* collar—the collar that looks smart and fresh throughout the day.
Each TruVal shirt and pajama is individually wrapped. *The $1.35 white shirt comes in an exquisite silver gift box.*
TRUVAL SHIRTS
$1.35
TRUVAL PAJAMAS
$1.35 BLUE LABEL
$1.65 BLACK LABEL
The Golden Eagle

Theatre Attractions

College romance in the modern manner, with its inevitable problems of love and economics, provides a theme for the story of "Spring Madness" which will be seen at the State Saturday only.

Maureen O'Sullivan and Lew Ayres head a toppnotch cast.

Others in prominent roles include Ruth Hussey, last seen with Ayres in "Rich Man, Poor Girl," Burgess Meredith, who has scored in one hit after the other on the New York stage, Ann Morriss, Joyce Compton, Jacqueline Wells, Frank Albertson, Truman Bradley and Marjorie Gateson. The picture is based on the Philip Barry stage success, "Spring Dance," adapted from an original play by Eleanor Golden and Eloise Barrangon.

Breaks Engagement

The story tells of a girl student at a New England school who falls in love with a man from Harvard. He is entirely serious about it, but in his initial emotion overlooks the fact that marriage without a job is scarcely practical. Then, too, he has been pledged for months to go abroad on graduation, because the prospects of a job at home are negligible.

Bravely he breaks off the engagement and bravely the girl accepts it. But she begins to fail in her studies and her friends sense that she is losing her grip. This brings in the activities of a group of sorority girls and college men who develop complications with amusing rapidity.

The Harvard youth realizes that nothing is so important as the girl and at the spring dance, when he finds her in the arms of a handsome young professor, he goes into action.

The story presents an engaging picture of college life today, with the colorful types that comprise the American student body.

Brown Film Concludes

"Flirting With Fate," starring Joe E. Brown concludes tonight at the State theater.

The Texas Rangers, who have figured heroically in many a screen story, again have their day in "Come on, Rangers" showing at the Grand tonight and Saturday, with a new chapter of the serial, "The Lone Ranger".

Roy is cast as the ex-Ranger smarting under the disbanding of his company by the Governor's orders to save expense. Roy joins the U. S. Cavalry but quickly learns that a mountain of red tape which ties up the Army activities makes it inadequate to cope with the epidemic of lawlessness which has scourged Texas since the Rangers were disbanded.

A crooked politician attempts to foist upon the tax payers his own paid organization, the "State Patrol" to take the place of the Rangers, but Roy realizes that this is merely a "front" created by the politician to cloak his own "White Horse Gang" who are terrorizing the Texas ranches.

When Roy's brother is murdered in cold blood by the White Horse Raiders he escapes from the Cavalry and establishes law in his own manner.

Raymond Hatton, J. Farrell MacDonald, Bruce Macfarlane, Mary Hart, Purnell Pratt, Lane Chandler and Harry Woods, round out the supporting cast.

McCulloch's

NEW SHIPMENT JUST ARRIVED!

SAMSON Standard CARD TABLES

$1.98

No. 693

Value $3.00

New Spanish Leather effects in Green . . . Brown and Maroon; Simulated Inlaid Walnut (illus.): Black Tops, Ivory Tops and Checker Board Tops. All legs double braced

Your Choice of Many Stunning Styles

ALL GENUINE SAMSON TABLES

Newest and Smartest 1939 Designs

OTHERS AT $2.98

CHINA PAYROLL HITS NEW PEAK

Other Salem Industrial Leaders Speak Optimistically

(Continued from Page 1)

kitchen equipment to a New Orleans, La., distributor.

Spokesmen for the Mullins Mfg. Corp., today appeared more optimistic, concerning business for the new year, than they have been for several months. "The trend is definitely toward improvement," they said.

Officials of the Deming Co. expressed, generally, satisfaction with conditions during the year and, barring unforseen contingencies, look for as good a year in 1939, possibly better.

Another note of optimism was sounded by L. W. Nash, manager of the L. W. Bliss Co., who announced that there are definite signs of a pickup in the rolling mill and rolling mill equipment industry which will undoubtedly be felt here. Business during the year just ending has been fair, he commented.

Despite a lull at the present, officials of the Electric Furnace Co. held hope for improvement and a general business gain after the first of the year. Employes of the firm yesterday got their annual treat of a live turkey apiece.

OPEN NIGHTS

McCULLOCH'S

Your Christmas Store Is Prepared to Serve Late Shoppers

With 45 Willing Workers and Complete Stocks of Desirable Gifts

GIFT SUGGESTIONS

For Women		For the Home	
Luggage	Hand Bags	Lamps	Bridge Sets
Handkerchiefs	Furs	Furniture	Bridge Tables
Scarfs	Umbrellas	"Occasional"	Fancy Pillows
Gloves	Hosiery	Fiesta Ware	Bedspreads
Lingerie	Dresses	Glassware	China
Jewelry	Vanities	Bedding	Novelities
Toilet Goods	Stationery	Table Linens	Towels
House Coats	Robe		

For Men		For Children	
Shirts	Sox	Sweaters	Skirts
Pajamas	Toilet Sets	Suits	Dresses
Mufflers	Toilet Goods	Gloves	Hose
Hankies	Travel Kits	Hankies	Slippers
Gloves		Toys	Games

GIFT WRAPPINGS AND GREETING CARDS

ARTIFICIAL FLOWERS and TABLE DECORATIONS

MANY TOYS AND NOVELTIES ARE ON SALE TOO, AT ½ PRICE

NAZI-AMERICAN PROBLEM GRAVE

Diplomatic Circles Speculate On Possibility Of Rupture

(Continued from Page 1)

baric persecution of the Jews, is to interfere with her economic development."

He predicted there would be full senate discussion next month of German-American relations. Many members of congress, surprised by the Welles-Thomsen exchange, deferred comment until they could study the situation. But Senator Hatch (D-NM) said he believed both Ickes and Pittman had voiced the sentiments of the American people.

The state department had received with frank astonishment the German protest against Secretary Ickes' Cleveland speech, in which he declared that for a comparison with modern dictatorships it was necessary to go back to a "period of history when man was unlettered, benighted and bestial."

Plain Language

Welles' point-blank refusal to apologize was delivered in some of the plainest language which the state department has used in 20 years. It was generally believed President Roosevelt knew of its intention to speak out.

Welles told Dr. Thomsen that recent Nazi policies had shocked American public opinion more profoundly than anything that had taken place in many decades, and that public indication here was inescapable.

Welles was particularly aroused by many slighting references to President Roosevelt and Woodrow Wilson by German newspapers and officials whom he told Thomsen the United States knew were completely under the influence and dictation of the Hitler government.

Charles S. Freed Honored At School

Charles Sydney Freed, son of Mr. and Mrs. Charles S. Freed, gave the first public performance of a sonata for piano, which he composed last summer, in a recital last Friday in Pomerene hall at Ohio State university.

Freed, graduate of Salem High school, and well known in music circles here, wrote the sonata in three movements which include allegro con moto, saraband and allegro molto e con ritmico vigoroso.

Faculty members and audience accorded the musician exceptional recognition, commenting favorably on the work and execution of the number.

Freed is taking work leading to a degree in arts and music, specializing in theory and composition He is a sophomore at Ohio State, where he plays first chair solo tenor horn in the university's marching and concert band.

During his High school career he was drum major of the band, editor of the Quaker, annual and weekly school publication. He is the composer of the official school song, "The Quaker Drive On Song."

Aircraft Factory Worker Convicted

LOS ANGELES, Dec. 23 — A Christmas present in the form of a possible two-year prison term faced Karl Allen Drummond, 21, former aircraft factory worker, as he appeared today for sentence on an espionage conviction growing out of attempts to sell Japan photographs and drawings of a revolutionary new naval airplane.

Federal Judge Leon Yankwich late yesterday found the former Wichita, Kas., youth guilty of stealing documents and blueprints from the airplane factory where he worked and where secret military and naval planes are being constructed.

"It is fortunate that you did not sell the blue prints to Japan," the judge said, after the government presented testimony that Drummond had offered his information to that country's agents. "That would have been a grave offense punishable by 20 years in prison."

Must Pay Wages

WASHINGTON, Dec. 23.—The Champion Paper & Fibre Co. of Hamilton today had an order from the labor relations board to pay four employes a total of $1,220 "remedial wages." The board said the company agreed to stop discouraging membership in the International Brotherhood of Paper Makers and to disestablish the Champion Employes association as a bargaining agency for employes.

Deaths Decline

COLUMBUS, Dec. 23.—Accidental deaths in Ohio declined 894 in the first 10 months of 1938 from the corresponding period of 1937, according to a report by the state health department's bureau of vital statistics. There were 4,476 fatalities for the period with motor vehicle deaths showing the largest decrease —29.6 per cent.

"Sells" WPA Jobs

LORAIN, Dec. 23.—Virginia Lehinski, 20, today was under sentence to 60 days in the workhouse on charges of "selling" Works Progress Administration jobs at $1 each while posing as a relief investigator.

Assigned Offices

WASHINGTON, Dec. 23.—Senator-Elect Robert A. Taft (R-Ohio) has been assigned offices on the fourth floor of the senate office building where he will occupy a suite formerly used by Senator Gibson (R-Vt).

Persons who want anything, know The News is the Want Medium in this vicinty. So read it.

Here and There -:- About Town

Automobiles Collide

When trucks operated by Steve E. Pavlinic of Youngstown and Elwood Letzkus of 617 Newgarden ave., collided on E. Pershing st. near S Broadway at 11:35 a. m. Thursday, Letzkus' machine was shoved into a car owned by Fred Rogers of 664 Washington ave., police said. No one was injured.

Anna E. Gilbey of R. D. 4, Lisbon, told police a car driven by John Miller of Waynesburg, Pa., crashed into the rear of her car when she stopped for a traffic signal at the intersection of S. Lincoln ave. and E. Pershing st. yesterday morning.

Named Railroad Agent

James H. Litty, former clerk for the Pennsylvania railroad here and at Leetonia, has been named Youngstown agent of the railroad to succeed C. H. McFarland, who was promoted to freight agent at Buffalo, N. Y. Litty started his railroad career in Salem 22 years ago and since that time has held numerous positions in the eastern part of the country.

St. Paul's Children Feted

Knights of Columbus lodge members were in charge of the Christmas treat and entertainment presented for St. Paul's Catholic school children at the schoolhouse Thursday morning.

A Santa Claus distributed gifts and candy and lunch were served. Christmas music and other features of entertainment were included in the program.

Capacity Audience At Movies

A capacity audience of happy children this morning saw the free movie show presented by the Walken brothers, N. I., and Harry, at the Grand theater. It was the theater men's annual Christmas treat.

Employes of the theater gave their service free of charge.

Library Closed Over Christmas

The Salem public library will be closed at 6 p. m. Saturday. It will reopen Tuesday morning.

The library also will be closed from 2 to 3 p. m. Saturday in tribute to Att'y Ralph W. Campbell, a member of the library board, who died yesterday.

Templar Service

The annual Templar observance of Christmas will be held by Salem commandery, Knights Templar, in the Masonic temple at noon Christmas day. John H. Carpenter, eminent commander, will preside.

Arrested By Patrol

Allen Robertson, 21, of Youngstown, arrested by State Patrolman D. H. Cole on a charge of reckless driving, was fined $10 and costs by Mayor George Wilson at Canfield yesterday.

Hospital Notes

John H. Tilley of 280 West Pershing st., and Mrs. H. G. Southwick of New Waterford have been admitted to Salem City hospital for surgical treatment.

Rehearse for Operetta

Rehearsal for the operetta at the Baptist church will be held at 7 tonight in the church, with regular choir rehearsal following.

Mother of Famous Postmaster Dead

SANTA CLAUS, Ind., Dec. 23. — Mrs. Josie Phillips, 75, mother of Postmaster Oscar Phillips of Santa Claus, died of double pneumonia last night at her home in Troy, south of here on the Ohio river.

Her illness and death took the postmaster away from his work in his busiest season. He made trips between Troy and Santa Claus to help his small force, now working 24 hours a day, handle the big pile of Christmas mail.

CHURCH PLANS YULE PROGRAM

Trinity Lutherans Will Have Candlelight Service Tomorrow

(Continued from Page 1)

Keister; carol, "It Came Upon a Midnight Clear"; vocal solo, "The Service of the Candles" by Mrs. Paul Bancik; carol, "Silent Night, Holy Night" Christmas prayer; anthem, "The Magi and Hallelujah" by the chorus; benediction; recessional, Christmas carol, "O Little Town of Bethlehem", organ postlude.

The following program will be presented by the Sunday school:

Prelude by Robert Sell's orchestra; song by the school, "Come Hither Ye Faithful"; scripture lesson, Luke 2:1:20; prayer, Mrs. G. D. Keister; song by the school, "O Little Town of Bethlehem'; song, "Merry Christmas", Jean and June Brunner; recitation, "Merry Christmas", Joey Greenisen.

Recitation, "Welcome", June Anderson; recitation, "A Greeting", Vonda Lee Sponseller; recitation, "Mutual", Connie Probert; recitation, "A Welcome", Buddy Youtz; song, "Away in a Manager", primary department; recitation, "A Greeting", Shirley Izenour; recitation, "A Merry Christmas Wish", Phillip Laurain; recitation, "A Sleepyhead", Edward Kline; recitation, "Merry Christmas", Donald Miller.

Recitation, "My Happiness", Mary Louise Kline; recitation, "Why Are We Happy", Joan DeWan; vocal solo, "Send Out the Christmas Cheer", Danny Keister; recitation, "My Plan", Wayne Harris; recitation, "Rule at Christmas", Jimmy Popa; Christmas exercise, Jerry Miller, Donna Mountz, Edward Vignere, Hildegarde Anderson, Collin Helm, Janet Youtz, Edward Kline, Shirley Izenour and Albert Vignere.

Recitation, "When Christmas Comes", Janice Sell; vocal solo, "Dear Little Stranger", Janet Youtz; recitation, "A Little Baby", Marilyn Miller; recitation, "In A Manger", Gary Greenisen; recitation, "Her Bed for Jesus", Joan Vignere; recitation, "Jesus Best of All", Phyllis Flick; recitation, "For the Birthday of Our King", Blanche Beck; recitation, "A Little Star", Joyce Woodworth recitation, "My Christmas Gift", June Brunner; recitation, "Christmas Day", Moynelle Ormsby; recitation, "Jesus Came", Nancy Moul; recitation, "A Christmas Secret", Arnold Flick.

Recitation, "I Like to Think of Christ the Lord", Dawn Helmick; vocal solo, "O Come Little Children", Collin Helm; recitation, "A Child and A Star", Patsy Phillips; exercise, "At Christmas Time", Joyce DeWan, Georgianna DeRhodes, Frances Sechler, Eileen Vignere, Irene Fleischer and Donna Youtz; recitation, "Christmas Is Such a Happy Time", Jane Mountz; vocal solo, "Long Ago on Christmas" Gayle Greenisen; recitation, "Wishes", Doris Atkinson; recitation, "The First Christmas", Patty Collins; recitation, "A Shepherd", Joanne Atkinson.

Recitation, "My Christmas Gift", Janet Lehman; recitation, "Twinkle Stars", Sunny Nye; recitation, "March With the Wise", Ann Helm; recitation, "Merry Christmas", Patty Drotleff; recitation, "Farewell Message", Jean Brunner; sermonette, Rev. Keister; offering; closing prayer, Rev. Keister; song; by the school, "Joy to the World"; postlude by Robert Sell's orchestra.

Ushers for the program will be Dan Balan, Eugene McCready, Allen Fehr and William Hiltbrand. Decorations are in charge of William Hiltbrand.

Plan Fair Display

COLUMBUS, Dec. 23.—Earl H. Hanefeld, state agriculture director, today had the task of directing Ohio participation in the New York World's fair in 1939. Gov. Martin L. Davey also named John P. Schooley, state architect; Sen Keith Lawrence of Cleveland, Democratic floor leader, and Rep. Arthur Hamilton of Lebanon, as a committee. The Ohio legislature has appropriated $50,000.

CHRISTMAS SLIPPERS AT NOBIL'S!

Sheepskin Slippers

FOR MEN — FOR WOMEN!

79c

Men's Sizes 6 to 11— Women's Sizes 3 to 8.

Warm and cozy; turn down sheepskin collar. Full sheepskin lined.

Children's Bunny Slippers 49c

Children's Sheepskin Slippers, leath. sole 98c

Boys' Felt Slippers, sizes 1 to 6 ..... 59c

Men's and Women's Leather Sole

SHEEPSKIN SLIPPERS

Warm sheepskin lined. Leather soles, rubber heels turn down cuff.

$1.69

Men's Sizes, 6 to 11

Women's Sizes 3 to 9.

NOBIL'S SHOE STORE

458 EAST STATE ST. SALEM, OHIO

DEATHS

MRS. ELLA THOMAS COBOURN

Word has been received here of the death of Mrs. Ellla Thomas Cobourn, widow of J. George Cobourn, at her home, 321 Alta, ave., Whittier, Calif., on Dec. 19.

Att'y K. L. Cobourn of Salem is a brother-in-law.

Burial was in Whittier this morning.

She leaves one sister, Elizabeth Neill of Greeley, Col. A sister, Mattie Skelton of Canfield, and a brother, John Thomas, preceded her in death. Her husband died March 28, 1938.

Before going to California, Mr. and Mrs. Cobourn lived near East Rochester and Bayard.

MRS. MARGARET RICHEY

William Kircher of Franklin st., has received word of the death of his sister, Mrs. Margaret Richey, last evening at her home, 116 Newman st., Mansfield. She had been ill for some time.

Funeral arrangements are not known.

HARMON INFANT

A son born yesterday noon in Salem City hospital to Mr. and Mrs. Ernest Harmon of Berlin Center died there at 8 a. m. today. Funeral arrangements are not completed.

Predict Additional Snowfall To Come Before Christmas

CHICAGO, Dec. 23.—Snow and sleet covered most of a half dozen middle western states today and the weather forecaster said more would arrive before Christmas.

A storm of blizzard proportions swept northern Wisconsin and the upper Michigan peninsula. A five-inch fall was recorded last night.

There were up to four inches of snow in most of Minnesota and five inches in several sections of Iowa but highways were open. Nebraska and the Dakotas also were in the snow belt.

Rain and sleet impeded highway traffic in Illinois, Indiana and Missouri.

A short-lived but intense snowstorm swept into Chicago from the north last night.

Sub-freezing temperatures prevailed in the northern tier of states from the Rockies to the Atlantic seaboard. The coldest spot on the weather map yesterday was Sault Ste. Marie, Mich., with a reading of 2 above zero.

R. W. CAMPBELL, ATTORNEY, DIES

Death Ends 26-Year Legal Partnership With J. C. Boone

(Continued from Page 1)

Edna Schiller of Salem, who survives, with one son, Robert W., of Salem, and a daughter, Mrs. William B. Tucker of Lancaster, Pa.; a sister, Mrs. Fanny Campbell Post of Salem; and five grandchildren, Nancy, Patricia and Sara Tucker, and Bonnie and Mary Campbell.

The funeral service will be held at 2 p. m. Saturday at the home, 815 S. Lincoln ave., in charge of Rev. R. D. Walter, pastor of the Presbyterian church. Burial will be in Grandview cemetery.

Friends may call at the home after 4 this afternoon.

OPPORTUNITIES

Opportunities to buy to advantage are found daily in The News classified adv. columns.

WE TAKE THIS OPPORTUNITY OF WISHING OUR MANY FRIENDS ALL THE JOYS OF THIS MERRIEST OF SEASONS.

May the New Year bring you an abundance of Health and Happiness.

The ALLIANCE FINANCE

450 E. State St., Salem

Personal and Auto Loans

Eighty-eight Times . . . now, has The MacMillan Book Shop thanked its friends for being given a share in helping toward a happy Christmas season. Come in again tonight and tomorrow for the last-minute gifts and cards you wouldn't forget for anything. "And we do mean YOU!"

248 East State Street

STATE THEATRE

ENDS TONIGHT JOE E. BROWN — in — "FLIRTING WITH FATE"

SATURDAY — (One Day Only)

COLLEGE ROMANCE . . . 1938 STYLE! IT'S SWELL!

A LIBERAL EDUCATION IN LOVE!

"SPRING MADNESS"

MAUREEN O'SULLIVAN · LEW AYRES

Burgess Meredith · Ruth Hussey

M-G-M PICTURE

COMEDY CARTOON SPORT NEWS

MOTION PICTURES ARE YOUR BEST Entertainment!

THE NEW GRAND

TONIGHT AND SATURDAY

ROY ROGERS

"COME ON, Rangers"

A Republic Picture

MOTION PICTURES ARE YOUR BEST Entertainment!

PLUS — COMEDY — CARTOON — NEWS

Chapter No. 2 "THE LONE RANGER"

SUN. & MON. (Continuous Shows from 1:30 P. M.)

SPECIAL HOLIDAY ATTRACTION!

CHARLES DICKENS' "A CHRISTMAS Carol"

Reginald Owen - Gene Lockhart

M-G-M PICTURE

Last Call for LAST MINUTE SHOPPERS

ART'S Sensational CHRISTMAS SALE!

If you want to Pay Cash -- Art's Will Save You Dollars -- If you want to Pay from Your Income -- It won't cost you One Cent EXTRA to use Art's Easy Credit Plan! *Buy All You Need*

JEWELRY GIFTS

Regular $1.50 **Pen & Pencil Sets** Open an Account 79c

$15 Conklin Pen and **Pencil Set** Cash or Low Terms $10.95

Famous Parker Pen and **Pencil Sets** Cash or 50c Weekly $3.50 to $15

Sheaffer Pen and **Pencil Sets** Cash or 50c Weekly $3.50 to $25

Gent's Massive $22.50 **Cameo Rings** Cash or 50c Weekly $14.95

$12.50 Ladies Gold **Cameo Rings** Cash or 50c Weekly $7.95

$2 Strand of Nice **Pearls at** Extra Special! 89c

$1.25 Value Babies **Gold Rings** Gift Special! 79c

$12.50 2-Strike 8-day **Mantle Clock** Cash or 50c Weekly $7.95

Men's $1.50 Leather **Billfolds** Gift Special! 99c

$3.50 Fine Leather **Bill Fold Set** Cash or 25c Weekly $2.49

Ladies New $7.00 **Manicure Sets** Unusual Value! $3.95

Reg. $4 Zipper Case **Manicure Sets** Pay Only 25c Weekly $2.95

Men's $7.95 Leather **Gladstone Bags** Pay Only 25c Weekly $4.95

Ladies $12.50 DeLuxe **Fitted Case** Pay Only 50c Weekly $8.95

Gent's Reg. $9.95 **Cameo Rings** Pay Only 50c Weekly $5.95

Ladies and Gent's $2 **Birthstone Rings** Outstanding Value! 98c

Solid Gold Gent's $15 **Cameo Ring** Cash or 50c Weekly $9.95

Ladies or Gent's $10 **Birthstone Rings** Cash or 50c Weekly $5.95

Gent's $15 Solid Gold **Ruby Rings** Cash or 50c Weekly $9.95

Reg. $2 Ladies Gift **Lockets, Crosses** Open An Art's Account 98c

Men's $1 Quality **Tie Pin Sets** Gift Special! 69c

Reg. $4.95 Electric **Mantel Clock** Cash or 25c Weekly $2.98

$3.95 8-Day Wind **Kitchen Clock** Unusual Value! $1.99

$1.75 Genuine Leather **Wallet Set** With Key Case. Special $1.19

Men's Fine $5 and $6 **Bill Folds** Cash or 50c Weekly $4.25

Men's $5 Zipper **Traveling Case** Pay Only 25c Weekly $2.98

Men's $12.50 Cowhides **Gladstone Bags** Cash or 50c Weekly $7.95

Ladies Reg. $7.95 **Fitted Cases** Pay Only 25c Weekly $4.95

$12.00 34-piece set of **Silverware** Cash or 50c Weekly $7.95

PRACTICAL GIFTS

$4.75 Elec. Waltham **Wall Clocks** Pay Only 25c Weekly $2.79

For Him or Her **Wrist Watches** Pay Only 25c Weekly $1.98

Ladies and Gent's $17.50 **Wrist Watches** Pay Only 50c Weekly $10.95

Gent's $17.95 Knife, Chain **and Watch Set** Pay Only 50c Weekly $9.95

Ladies and Gent's Fine **Bulova Watches** Cash or Low Terms $24.75 up

Ladies' or Gents' Hamilton Watches Gents' ......$37.50 Ladies' ......$40.00 Cash or Low Terms

$1.25 Guaranteed **Alarm Clocks** Extra Special! 79c

$1.25 Men's Guar. **Pocket Watch** Sensational Value! 79c

Ladies and Gent's $12.50 **Wrist Watch** Pay Only 50c Weekly $7.95

$24.50 Ladies Yellow Gold **Wrist Watches** Pay Only 50c Weekly $14.95

Ladies and Gent's Fine **Elgin Watches** Cash or Low Terms $19.75 up

Ladies and Gent's Fine **Gruen Watches** Cash or Low Terms $24.75 up

ART'S HAS THE LOWEST TERMS on all Nationally FAMOUS WATCHES

Big Savings in All Compacts, Lockets, Crosses, Bracelets, Necklace Sets

$12.50 Chrome Elec. **Urn Set** Cash or 50c Weekly $8.95

All Fine Hollow **Silverware** Easy Terms 1/3 Off

$1.95 3 & 4 piece bone **Carving Sets** Very Special! 98c

$1.95 Ladies Handy **Compacts** Very Special! $1.39

$3.75 Set of Six Fine **Teaspoons** Unusual Value! $1.49

$1.95 12-Piece Set of **Knives and Forks** Use Your Credit 98c

Reg. $4.50 26-Piece **Silver Set** Pay Only 25c Weekly $2.95

LASTING GIFTS

Reg. $6.50 Yellow Gold **Wedding Rings** Pay Only 25c Weekly $3.75

Buy Him The Famous **Shavemaster** Cash or 50c Weekly $15

$3.25 Mickey Mouse **Wrist Watches** Pay Only 25c Weekly $2.49

Reg. $1.25 Evans **Lighters** Buy Several! 89c

Famous Ronson **Lighters** Cash or 25c Weekly $3.50 up

All of Art's **Musical Instruments** at Big Savings

$15 Schick Electric **Shavers** 50c Weew New Schick Colonel $15 $12.50

SHAVER "BUYS"
$ 9.50 Packard $4.95
$12.50 Ray $4.95
$12.50 Miracle $4.95
Cash or 50c Week

$3.50 Evans Combination **Cigaret Cases** Lighter. Unusual Value! Cash or Credit $1.98

$5.95 Evans Enameled **Combination** Pay Only 25c Weekly $3.49

SPECIAL
$1.49 Ash Trays 98c
$1.49 Salt-Pepper 98c
$1.49 Bon-Bon ...98c
Very Unusual

Unusually Fine $2 **Glassware** Wonderful Value! 98c

OPEN AN ART'S CHARGE ACCOUNT

FOR THOSE LAST-MINUTE GIFTS YOU THOUGHT YOU COULD NOT AFFORD TO GIVE! ! !

Besides the convenience it offers NOW — you can use your ART'S Account all through the year! Get all the things you need and pay only a little each week as you get paid! No fuss! No Red Tape! Just select the things you need and say "CHARGE IT!"

BUY YOUR GIFTS NOW!
PAY ART'S NEXT YEAR!

THRILLING GIFTS

$12.50 Ladies Perfect **Diamond Rings** Pay Only 50c Weekly $7.95

17.50 Beautiful Diamond **Bridal Duet** Perfect Diamond Cash or 50c Weekly $9.95

$39.50 5-Diamond Perfect **Engagement Ring** Cash or 50c Weekly $27.50

$100 Perfect 1-4 Carat **Diamond Ring** Cash or Low Terms $74.50

$500 Fine Full Carat **Diamond Ring** Cash or Low Terms $375

$29.95 A-1 Rogers 53-pc. **Silverware Sets** Cash or 50c Weekly $19.95

$79.50 Big Majestic **Console Radio** Cash or Easy Terms $49.50

$12.95 53-Piece Set of **4 Color Dishes** Cash or 50c Weekly $8.95

$1.50 Chrome Electric **Toasters** Extra Special! 99c

$3.95 Chrome Electric **Waffle Iron** Pay Only 25c Weekly $2.98

Lowest Terms on **Mixmaster Toastmaster Ironmaster**

Lowest Terms on **Movie Cameras Candid Cameras** Photographic Supplies

Regular $15 3-Diamond **Wedding Rings** Perfect Diamond Cash or 50c Weekly $8.95

$25 3-Diamond Perfect **Engagement Ring** Cash or 50c Weekly $17.95

$50 7-Diamond Perfect **Diamond Ring** Cash or 50c Weekly $34.50

$225 1-2 Carat Perfect **Diamond Ring** Cash or Low Terms $175

$9.95 Famous Majestic **Table Radio** Cash or 25c Weekly $6.95

$39.95 Fine Majestic **Armchair Radio** Cash or 50c Weekly $24.95

$3.95 32-Piece Set of **Dinner Dishes** Special Purchase! $2.95

Regular $10 Electric **Food Mixer** Cash or 50c Weekly $6.95

$2.95 Chrome Electric **Sandwich Grill** Wonderful Gift! $1.98

$3.95 Electric Glass **Coffee Maker** Pay Only 25c Weekly $2.98

$139 6-cu. ft. Electric **Refrigerator** Cash or Low Terms $89.95

Headquarters For **Norge Electric Appliances** Easy Terms

SAVE UP TO 1/3 ON "CHATHAM" BLANKETS ..... 99c up
Part Wool! Neat Plaids! Use Your Credit!

Regular $15 Stainless **Bridge Set** Table and 4 Chairs. 50c Weekly $7.95

New 1939 Motorola **Console Radio** Cash or Easy Terms $49.50

Lowest Terms on **Fine Silver** Rogers A-1, 1847 Rogers, Community Plate, Etc.

Give Him A New Goodrich Silvertown TIRE All Sizes 50c Week

Merry Christmas To All!

CASH PRICES ON CREDIT

ART'S

PAY AS YOU GET PAID!

The Store That Confidence Built!

High Scoring Althouse Motors Trounce Carroll Comets

SILVER STREAKS NOSE OUT RIVAL CLASS A CAGERS

Texaco Quintet and Carroll Cadets Cop Wins In Class B Games

The high-scoring Althouse Motors displayed their power in the Class A basketball league for the second time of the season last night, walloping the previously unbeaten Carroll Comets, 41 to 14.

The Motors held the Comets to seven points in the first half, while piling up 22 markers to their own credit. They added 19 points in the second half and again held the Carroll quint to seven markers.

Gordy Scullion, Sammy Drakulich and Earl Zelle led the Motors scoring with Scullion collecting nine points and Drakulich and Zelle each getting eight.

It was the Motors second victory in as many league games, while it was the Comets first defeat in three starts.

The Silver Streaks remained among the Class A loop's leading teams by nosing out the Betise Club, 14 to 13, in the other senior circuit game. The victory was the second in a row for the Streaks.

The contest was close throughout with the Silver Streaks holding a slight edge in the scoring. The Streaks led 6 to 4 at halftime.

Class B league games saw the Texaco quintet chalk up its second victory in as many games by trouncing the Christians, 21 to 15, and the Carroll Cadets post their first win by defeating Demings, 25 to 19.

B. Kimes hooped five field goals and one free throw to score 11 points in leading the Texacos to their victory. The Christians held a 10 to 8 lead at halftibe, but a second half rally brought the Texaco team the victory.

B. Rogers and Ed Zilavy scored seven and six points, respectively, to pace the Carroll Cadets to an easy win over Demings. The Cadets were far out in front at halftime, holding an 11 to 3 advantage.

CLASS A

CARROLL COMETS	G.	F.	T.
Kaiser	1	1	3
Fisher	1	1	2
Malloy	0	1	1
Guappone	0	0	0
R. Schaffer	2	0	4
Minamyer	1	0	2
Filp	0	0	0
Hippley	1	0	2
Totals	6	2	14

ALTHOUSE	G.	F.	T.
Drakulich	3	2	8
Scullion	3	3	9
Trombitas	2	0	4
Zelle	4	0	8
B. Cope	3	0	6
E. Jeffries	3	0	6
Brantsch	0	0	0
Totals	18	5	41

BETISE CLUB	G.	F.	T.
C. Lowry	0	0	1
G. Schuster	2	1	5
B. Lowry	1	0	2
H. Safreed	0	0	0
Pasco	1	1	3
L. Green	0	0	0
Patterson	1	0	2
Totals	5	3	13

SILVER STREAKS	G.	F.	T.
R. Schuster	1	0	2
M. Linder	1	0	2
Baltorinic	0	0	0
W. Linder	0	1	1
Alaback	1	1	3
Woods	0	0	0
Wagner	2	0	4
Detwiler	1	0	2
Totals	6	2	14

CLASS B

TEXACO	G.	F.	T.
P. Kimes	1	0	2
Rohrer	0	0	0
B. Kimes	5	1	11
Ewing	0	1	1
Coburn	2	0	4
Huffer	0	0	0
Brantingham	1	1	3
Totals	9	3	21

CHRISTIANS	G.	F.	T.
Brooks	1	2	4
Moffett	2	2	6
Sheen	1	0	2
Crumbaker	0	0	0
Krepps	0	0	0
Whitcomb	1	0	2
Ludwig	0	0	0
G. Dickey	0	1	1
King	0	0	0
Totals	5	5	15

DEMINGS	G.	F.	T.
Whitcomb	0	1	1
Courtney	1	1	3
Allen	5	2	12
Lind	0	1	1
Morlan	0	0	0
Scullion	0	0	0
Ackelson	1	0	2
Deming	0	0	0
Catlos	0	0	0
Totals	7	5	19

CARROLL COMETS	G.	F.	T.
J. Rogers	2	0	4
Hickling	1	1	3
Zilavy	3	0	6
Hanslick	1	2	4
Detell	0	0	0
M. Guappone	0	1	1
B. Rogers	3	1	7
Totals	10	5	25

REGINA, Sask.—Jack Bannister, Woodrow, farmer, got a rough and hurried undressing while examining his combine in a field. The cuff of his trousr leg caught in the machinery and in a few seconds the amazed farmer, slightly bruised, was left standing in only his hat and boots

BOWLING RESULTS

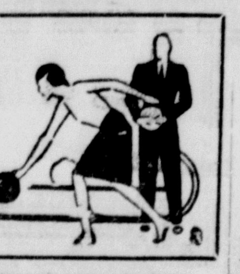

The leading Merit Shoes of the Commercial league took it on the chin in two out of three games with the Ohio Bell at the Grate Recreation alleys last night, but the defeats did not drop the Shoemen out of the top-ranking position.

Smith's Creamery remained in second place by taking two out of three games from Grate's West End Service, while the Salem Label Co. held to third place in winning two out of three with the Salem Polo Club.

Other matches saw the Grate Recreation team take two out of three games from the Crescent Machine and Berg Bretzels win three heats from the Leetonia Super Service. A scheduled match between the Salem News and Washingtonville Odd Fellows was postponed at the request of the News.

Good scores were common during the Commercial league activity with Pinboy Jimmy Yuhasz, who bowls with the Grate Service team, leading the maple toppling with a 600 series, including games of 188, 233 and 179. Ralph Gregg of the Grate Recreation team had 598, while Dallas DeRhodes and Ted Detwiler of the Salem Label Co. had 593 and 588 respectively.

ELECTRIC FURNACE LEAGUE

ENGINEERS B				
R. Lozier	134	109	139	382
R. Moore	136	144	126	406
P. Woodruff	130	145	121	396
R Himmelspach	131	100	...	231
H. Linton	131	133	176	440
Total	662	631	562	1855

STRUCTURAL				
Underwood	121	141	135	397
Hamacher	172	99	...	271
Buckman	161	129	123	413
Cromwell	125	...	...	125
Heston	137	184	146	467
Himmeslspach	...	100	125	225
Total	716	653	529	1993

TRANSFORMER				
Buckman	156	157	132	445
Cromwell	139	146	177	462
W. Stewart	152	132	126	410
Entriken	180	143	157	480
Linton	132	115	126	373
Total	759	693	718	2170

ENGINEERS A				
Jackson	123	165	122	410
Massa	142	154	147	443
Blubaugh	151	1247	144	422
Diser	134	143	144	421
Calladine	189	148	104	441
Total	739	737	661	2137

OFFICE A				
Warren	172	130	226	528
G. Lozier	124	144	141	409
Painter	123	126	155	404
Wright	146	165	136	447
Total	565	565	658	1788

SHIPPING				
Lane	132	169	189	490
Ashead	126	166	171	463
Wernet	204	218	202	624
Blind	123	126	...	249
Hamacher	...	...	97	97
Total	585	679	659	1923

OFFICE B				
Vaughan	214	130	168	512
Ross	153	143	...	296
Albertson	144	135	94	373
Everett	123	145	129	397
Smith	...	...	137	137
Total	640	553	528	1721

MACHINE SHOP				
K. Gray	150	157	103	410
S. Painter	120	122	186	428
R. Painter	171	...	...	171
G. Lozier	127	117	156	400
Hepler	...	100	130	230
Total	568	496	575	1639

COMMERCIAL LEAGUE

	Won	Lost	Pct.
Merit Shoes	31	14	.689
Smith's Creamery	25	14	.641
Salem Label Co.	26	16	.619
Grate Recreation	21	15	.583
Wash'ville I. O. O. F.	23	19	.548
Salem News	17	16	.515
Leetonia Super Service	21	24	.467
Ohio Bell	18	24	.429
Crescent Machine	19	26	.422
Salem Polo Club	19	26	.422
Berg Bretzels, Inc.	16	26	.381
Grate Service	13	29	.310

CRESCENT MACHINE				
Arnold	154	119	...	273
O. Calladine	177	158	155	490
W. Calladine	179	148	146	473
Feyock	143	...	174	317
Culler	161	171	146	478
Girard	...	150	120	270
Handicap	65	76	86	227
Total	879	822	827	2528

GRATE RECREATION				
Hiltbrand	181	138	139	458
Whinnery	188	194	169	551
Phillips	169	150	209	528
White	166	153	179	498
Gregg	218	175	205	598
Total	922	810	901	2633

SMITH CREAMERY				
Lottman	173	116	189	478
A. Meier	159	173	193	525
J. Meier	136	150	174	460
Huffer	160	167	195	522
Blind	90	126	120	336
Total	718	732	871	2291

GRATE'S SERVICE STATION				
Yuhasz	188	233	179	600
Kline	90	126	120	336
Riles	127	153	131	411
Arnold	134	144	157	435
Wyss	133	169	131	433
Handicap	40	40	40	120
Total	712	865	758	2335

SALEM LABEL				
Grate	161	...	136	297
Hawley	168	125	182	475
DeRhodes	225	177	191	593
C. Miller	188	223	169	572
Detwiler	210	191	187	588
Alexander	...	135	...	135
Total	944	851	865	2660

SALEM POLO				
Pidgeon	141	139	219	499
Moff	132	147	137	416
Wingard	164	118	143	425
Votaw	128	164	156	448
Smith	146	151	178	475
Handicap	61	50	61	172
Total	772	769	894	2435

OHIO BELL				
Bush	178	160	156	494
Early	183	201	132	516
Dearth	128	...	87	215
Miller	144	217	167	528
Smith	158	140	168	466
Fifer	...	131	...	131
Handicap	32	22	32	86
Total	823	871	742	7436

MERIT SHOES				
Nannah	116	154	157	427
Frank	191	152	169	512
Albright	134	161	192	487
Pelton	174	122	180	476
Blind	128	131	87	346
Total	743	720	782	2244

BERG BRETZELS				
T. Baulo	181	149	166	496
Arnold	180	150	156	483
Ciminelli	155	156	132	443
Stambaugh	136	180	186	502
Bishop	184	189	189	562
Total	836	824	829	2489

LEETONIA SUPER SERVICE				
Gabriel	181	185	198	564
J. Baulo	130	...	129	259
Billet	121	...	145	266
Beltempo	204	136	...	340
Kozjan	133	166	158	457
Dominick	...	138	133	271
Altomare	...	114	...	114
Handicap	10	26	24	60
Total	779	765	787	2331

League Standings

CLASS A LEAGUE

	Won	Lost	Pct.
Shasteen	2	0	1000
Althouse Motors	2	0	1000
Silver Streaks	2	0	.1000
Carroll Comets	2	1	.667
Reisman's	1	2	.333
Greenford	0	1	.000
Whit's Garage	0	2	,000
Betise Club	0	3	.000

CLASS A LEAGUE

	Won	Lost	Pct.
Trades Class	2	0	1000
Smith's Creamery	2	0	1000
Texaco	2	0	1000
Baptist	1	0	1000
Methodists "B"	1	0	1000
Demings	1	1	.500
Carroll Cadets	1	1	.500
Robert's	0	1	.000
Methodists "A"	0	1	.000
Carroll Clowns	0	2	.000
K. of C.	0	2	.000
Christians	0	2	.000

PRESCRIPTIONS
CAREFULLY COMPOUNDED EXACTLY AS YOUR DOCTOR PRESCRIBES
PEOPLE'S SERVICE DRUG STORES
489 E. State St. Salem, O.

LOTS OF ROOM MADE FOR 1939 ROOKIE STARS

Baseball Trades Make Room for New Crop Of Players

BY HUGH S. FULLERTON, JR.

NEW YORK, Dec. 23.—Since the end of the world series every major league baseball except the Philadelphia Athletics has figured to some extent in the buying, selling or trading of players. Yet the principal conclusion to be drawn from a survey of the autumn ivory bartering is that a lot of room has been made for the 1939 rookie crop.

About a half dozen deals were important enough to be announced to the public in big, black headlines. They may have profited the participants, but the main movement has been the shifting of "deadwood"—players past their prime or who hadn't proved especially useful in their old positions—either to new spots or clear out of the big league picture.

Since October Chick Hafey (Reds) and Wild Bill Hallahan (Phillies) have been handed outright releases. Shipped off to the minors were Joe Cascarella and Dee Moore (Reds), Phil Weintraub (Phillies), Bill Cissell (Giants), Jim Asbell, Tex Carleton and Coaker Triplett (Cubs), Bobby Reis (Bees), Roy Henshaw (Cards), Gilly Campbell (Dodgers), Bill Harris (Red Sox) and Jo Jo White and Tony Piet (Tigers).

White and Piet figured in one of the most important deals, the Tigers' purchase of young Freddie Hutchinson from Seattle for a large wad of cash and four players, two of them minor leaguers. Yet they had one thing in common with most of the others: They're veterans who no longer were able to hold regular places.

Then there were other veterans, most prominent among them Zeke Bonura, who were passed from one league to another by the waiver route or who caught on with a new club after having been released by the old one.

Eight American league clubs couldn't use Bonura, but the New York Giants figure he's just the man to tend first base and belt homers for them. Brooklyn picked up Luke Sewell, veteran catcher, on waivers fro mthe Chicago White Sox. The Dodgers expect him to lend a hand developing some young pitchers as well as relieving Babe Phelps. They also signed on Tony Lazzeri after he had obtained his release from the Cubs.

Bowling Schedule

Tonight

FEDERAL LEAGUE

7 p. m.—Sanitary Office vs Democratic Club; Brownie's vs Ohio Edison Sales.

9 p. m.—National Brass & Copper vs Eagles; Meissner's vs Sanitary Shippers.

Lisbon Cagers To Face N. Waterford

LISBON, Dec. 23.—Lisbon High school cagers will meet New Waterford tonight on the home floor in the second part of a three-game program at the new school gym.

Lisbon reserves start the schedule in a game with New Waterford reserves. The varsity game will be followed by a tilt between the Hanna Oils, a recently organized local squad, and the New Waterford Boosters.

LEGAL NOTICE

SHERIFF'S SALE OF REAL ESTATE

General Code, Sec. 11678, 11681

The State of Ohio, Columbiana County, Common Pleas Court.

Case No. 28978.

The Home Savings & Loan Company, plaintiff vs Joseph Weiss, et al, defendant.

In pursuance of an Order of Sale in the above entitled action, I will offer for sale at public auction, at the door of the Court House in Lisbon, Ohio, in the above named County, on Tuesday the 3rd day of January, 1939, at 1 o'clock P. M., the following described real estate, to-wit:

Situated in the City of Salem, County of Columbiana and State of Ohio; Being a part of lot No. 48 of the Original Plat of Salem, Ohio, beginning at a point 87.4 feet south of the northeast corner of said lot No. 48; thence west 60 feet to a corner on the west line of said lot; thence south along the west line of said lot 32.6 feet to a corner; thence east 60 feet to a corner on the west line of Howard Street (now Avenue); thence north along the west line of Howard Avenue 32.6 feet to the place of beginning.

The above premises are also known as No. 229 South Howard Street, Salem, Ohio.

Said premises appraised at $3,000 and cannot be sold for less than two-thirds of that amount.

TERMS OF SALE: Cash.

HARRY L. GOSNEY,
Sheriff of Columbiana County, O.
R. O. JONES, Attorney.
(Published in Salem News Dec. 2, 9, 16, 23 & 30, 1938)

FRUITS---For Christmas
CALIFORNIA ORANGES doz., 29c
CELERY HEARTS 2 Bunches 19c
TANGERINES Dozen 13c
WALNUTS Lb. 21c
HEAD LETTUCE 2 Heads 17c
LGE. BANANAS 5 Lbs. 25c
SWEET POTATOES 4 Lbs. 25c
GINGER ALE case, $1.00
WINES---For Christmas
CALIFORNIA SWEET WINE — GALLON $1.65
BLACKBERRY Quart 55c
VIRGINIA DARE Fth 83c
COMPLETE LINE OF CHAMPAGNES
CORSO'S FRUIT & WINE SHOP
WE DELIVER PHONE 289

Breezy Briefs Of Sport From Brietz To You

BY DREW MIDDLETON

NEW YORK, Dec. 23.—Birthday congratulations to Connie Mack, great manager, great sportsman and the first citizen of Philadelphia—Seventy-six years young today, Connie says he'll keep command of the Athletics till he's 80... Make it 90, Connie, and give the game a break..... Latest heavyweight to excite the fancy is Pat Comiskey, a Paterson (N. J.) Irishman who has six first round knockouts to his credit.... The old timers claim he reminds them of Bob Fitzsimmons.... which makes 4,873 truck drivers, sailmakers, mulberry tree fanciers and steamfitters who have reminded the boys of Fitzsimmons — out of the ring... Freddie McLeod of Washington, the P. G. A.'s senior champion, won't play "more" than 435 rounds of golf this year..... Which makes J. Smith Ferrebee look like a piker at that, doesn't it?

They never do anything by halves in Kentucky.... The other night Lewisburg beat Chandler's Chapel, 107-5, while at Smith's Grove the home team was licking Horse Cave 1-0 because Horse Cave didn't show up... Jimmy Aiken, football coach at Akron U., sewed up one of the likeliest football prospects in Ohio the other day in Lloyd Miller, Kenmore High school back. Miller is big, a fine punter and pass receiver and a tricky runner... All of which was known by Ohio State, Indiana, Ohio U. and Western Reserve who tried to get him.... Walter O. Briggs, owner of the Detroit Tigers, will see his heroes in a few more games next season ....They got rid of Elden Aukor, the pitcher, and Briggs never would watch them when Anuker was the hurler.... Had no confidence in him.

Bad news for football linemen .....Allen (Bally) Compton and William Stewart, head coach and first assistant at Springfield (O.) High school, have invented a football charging sled.... It is a dainty machine made of oak and weighing only 1,100 pounds..... Lou Gehrig—who is a bit peeved at reports he and the missus are hiring a butler—got 4 points on the honorable mention list among money making western movie stars..... Only 93 points behind the leader .....Clark Griffith, owner of the Washington Senators, finally has broken down and admitted the Yanks are a pretty fair ball club... Hey, Mr. Griffith, do you think the automobile is here to stay?

Talk of this town: The baseball writers' dinner is Feb. 5 and the boys already are preparing the annual sleigh ride for the game's brass hats.... Basketball in the Garden, which up to now has drawn its clientele from the less social, is getting a play from the upper clawses.... The plug hats and boiled shirts get a belt out of it, too.... The 20th Century club would like to put on a Louis-Galento bout, but is afraid that Louis, with the quiet anger he bears Galento, might make it a case for a coroner's jury and not a referee..... Christmas is here, all right—the ballplayers are beginning to play "holdout."

DAMASCUS LADS DEFEAT N. LIMA

Baker and Keeler Lead Goshen Boys to Win; Girls Lose

DAMASCUS, Dec. 23—Piling up a seven-point lead in the first half, Goshen High school's boys basketball team coasted to a 31 to 16 victory over North Lima at North Lima last night.

Baker and Keeler paced the Goshen quintet which led 9 to 3 at the end of the first quarter, 17 to 10 at halftime and 23 to 13 at the close of the third period. Baker scored 13 points and Keeler 10.

The Goshen girls team went down to defeat in a preliminary game, losing to North Lima lassies, 17 to 9.

The Goshen teams will play their next games Jan. 6 at Petersburg.

BOYS

GOSHEN—	G.	F.	T.
Baker	4	5	13
Keeler	4	2	10
Hoyt	1	2	4
Schoeni	0	0	0
Fryfogle	2	0	4
Woolf	0	0	0
Hoopes	0	0	0
Long	0	0	0
Court	0	0	0
Theil	0	0	0
Totals	11	9	31

NORTH LIMA—	G.	F.	T.
Whan	1	0	2
Swope	3	3	9
Welsh	2	0	4
Schwartz	0	0	0
Peters	0	0	0
Cox	0	0	0
Rapp	0	0	0
Heindel	0	1	1
Wardle	0	0	0
Totals	6	4	16

Court News

Common Pleas Entries

Lawrence Miller et al vs James W. Boyd and George B. Miller Sr., R. D. 2, East Liverpool; temporary restraining order allowed as prayed for.

W. T. Marfield, receiver, vs Priscilla R. Stewart et al; reappraisment order and rental fixed.

New Cases

Lawrence Miller et al vs James W. Boyd and George B. Miller, R. D. 2, East Liverpool; action for damages and temporary injunction; amount claimed $2,000.

The Home Owner's Loan Corp. vs Elizabeth Allison, Salem, et al; action for money judgment, foreclosure, marshalling of liens and sale of real estate; amount claimed $1,118.75.

Probate Court

Citation to take or renounce administration issued in the matter of Mary M. Travis' estate, Rogers.

Darell Rowlands appointed administrator of William Rowlands estate, Salem.

It's a SHIRT Christmas!

GIVE HIM . . . .
SHIRTS
From Our Large Selection
Shirts are more popular than ever this year for men's gifts! Choose them now from our huge stocks. Stripes, checks, figures, plain and fancy patterns. Yes, we have the correct sizes.
98c $1.19 $1.49 $1.65 $1.98
BAHM'S
MEN'S AND BOYS' CLOTHING
288 East State Street Salem, Ohio

Bowling Averages

FEDERAL LEAGUE

	G	T P	Ave
Callahan	8	1390	173
Curry	6	1015	169
Blackburn	35	5732	163
Coy	39	6346	162
McGaffick	36	5856	162
Hahn	3	487	162
Hempstead	38	6140	161
Youtz	29	4679	161
Oesch	33	5288	160
Thomas	42	6683	159
Mitchell	35	5541	158
Smith	21	3324	158
Todd	11	1732	157
Koontz	30	4626	154
Baltorinic	2	308	154
Merry	42	6431	153
Parks	38	5830	153
Pozniko	28	4295	153
Welsh	23	3450	150
Calladine	33	4046	149
Frethy	42	6238	148
Faulk	17	2524	148
T. Miller	33	4871	147
Fronius	30	4431	147
J. Rafferty	23	3379	146
Campsey	39	5634	144
P. Miller	35	5061	144
Brobander	31	4464	144
Taylor	42	5892	142
Fithian	38	5432	142
Malloy	39	5524	141
Kloos	42	5845	139
Ward	31	4332	139
Sheehan	40	5539	138
Hagan	21	3898	133
Talbott	38	5208	137
E. Richardson	37	5058	136
Meissner	34	4644	136
Elsner	31	4221	136
D. Richardson	30	4109	136
Ellis	42	5670	135
Wernet	23	3110	135
J. Brown	36	4854	134
Dodge	36	4828	134
McKelvey	26	3475	133
Pike	33	4239	136
Ciminelli	17	2171	127
Varner	31	3688	118
Hivley	37	4029	108
Meier	24	2542	105
McCord	32	3171	99

Have the Glare Taken Out of Your Headlights
Give the other fellow a chance to see when you are coming towards him by having your headlights properly adjusted.

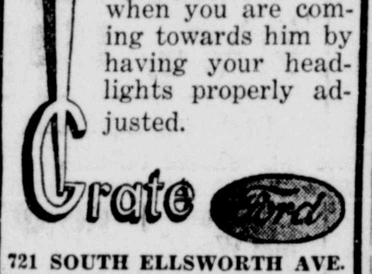

Grate Ford
721 SOUTH ELLSWORTH AVE.

Basketball Scores

COLLEGE

Southern California 35, Purdue 30
Notre Dame 48, Northwestern 30
Washington and Lee 48, Xavier 38
Duquesne 54, Davis and Elkins 27
Michigan 42, Cornell 27
Washington 47, Missouri 43
Dartmouth 56, Denver 42
U. of Washington 43, Ohio State 41
Miami 27, Baldwin-Wallace 26
Toledo 39, Central State 37

HIGH SCHOOL

Western Hills 28, Cincinnati Hughes 27
Coshocton 47, Dayton Roosevelt 32
Hamilton 43, Akron North 29
Cleveland South 33, Mayfield 24

Basketball Schedule

Saturday, Dec. 24

1—Carroll Cubs vs Baptists.
1:30—Presbyterians vs Trinity.
2—Christians vs Friends.
2:30—St. Paul's vs Methodists.

CASH QUIZ
1.—Is your grocer paid in full?
2.—Are your car payments hard to meet?
3.—Are you nearing the limit of your charge accounts?
4.—How long has it been since you paid on your doctor bill?
A convenient loan will answere all such questions with plenty of cash to clean the slate for a brighter New Year.
THE CITY LOAN
GEO. A. BORTS, MGR.
238 E. Main St.
Alliance Ph. 6107
Open Monday Evenings
Our average loan costs less than the price of a pair of movie tickets a week, and even less on smaller loans.
LOANS $25 TO $1000

For LAST MINUTE SHOPPERS
OUR SELECTION OF TOYS IS STILL THE FINEST IN TOWN!
SLEDS — SKIIS — ICE SKATES
Toy Dishes
Hobby Horses
Games
Dolls
Kiddie Furniture

WHEEL TOYS
WAGONS — SCOOTERS
TOY AUTOMOBILES
TRICYCLES — BICYCLES
KIDDIE CARS
OPEN UNTIL 9 P. M. FRIDAY AND SATURDAY
USEFUL GIFT SUGGESTIONS
Roasters, Waffle Irons, Electric Irons, Electric Mixers, Toasters, Dripolator Coffee Pots, Tree Lights and Decorations, Flashlights, Batteries, Gift Hardwares, Saws, Planes, Chisels, Axes, Hammers, Etc.
PLENTY OF PARKING SPACE
Salem Builders Supply Co.
775 S. ELLSWORTH AVE. PHONE 96
HALLIE C. ROESSLER, MGR.

Do You Want Money For Christmas?-- Sell Those Unwanted Articles With An Ad

CLASSIFIED ADVERTISING RATES

Rates for Single and Consecutive Insertions.
Four-Line Minimum

Times	Cash	Charge	Extra Lines Per Day
1	30c	40c	7c
3	65c	75c	6c
6	$1.00	$1.10	5c

Four weeks, 3½c per line.

Cash rates will be given all advertisements if paid within 7 days after date of first insertion.

Phone 1000 For Ad Taker.

ANNOUNCEMENTS

Special Notices

CALL the Letter Shop for mimeograph work of all kinds. Phone 1155. 754 E. Third St.

I WISH all the Farm Bureau Mutual Insurance policyholders a Merry Christmas and a Happy New Year. D. J. Smith, Agent.

FLORIDA—Will drive for transportation. References. Phone 331-J.

Card of Thanks

WE wish to thank the Auxiliary of Sons of Veterans, Women's Relief Corps, D. U. V. and neighbors, American Laundry, Dr. and Mrs. W. F. Whitright, the Tinkers & Walworths and second floor of Medical Arts Bldg. of Charleston, W. Va. for the beautiful floral offerings, also Rev. Evans for his consoling words and those who in any way helped to lighten our sorrow, in the death of our dear husband and father.
MRS. MAUDE KNISELEY
RUSSELL KNISELEY & FAMILY
CLEDIS V. PATTERSON
AGNES DAUGHERTY

I WISH to thank my many friends and neighbors for their kindness during the sudden death of my husband, also for the beautiful floral offerings, and the kindnesses of the Ohio Edison Co. and employees. Also Rev. Walter for his consoling words.
MRS. MINTIE O. RAY

Lost and Found

LOST—Sunday evening, between Leetonia and Salem, combination Leopard muff and purse. Reward if returned to Mrs. Larene Rance, 533 New Garden Ave.

LOST—Near Winona, large coon hound, black and tan, white tip on tail. Phone 292. Reward. Ed Herron, Lisbon Rd.

Realty Transfer

J. L. and ICEY L. CULP have sold their beautiful modern home on Euclid St. to Maud M. Bradley. Sale made by Harry Albright.

Persons who want anything, know The News is the Want Medium in this vicinty. So read it.

EMPLOYMENT

Situation Wanted

BUTCHERING OF ALL KINDS
JOHN NIEDERHISER
838 MORRIS AVE.
PHONE 213-R

RENTALS

Rooms and Apartments

FOR RENT—6-room apartment; all modern; close in; centrally located; north side; possession at once. Adults with references required. Inquire 317 N. Ellsworth Ave.

FOR RENT—2 nicely furnished rooms for light housekeeping; use of electric appliances. 925 South Ave.

TWO-ROOM furnished apartment on first floor; private entrance; new furnace; heat, light and radio furnished. No objection to children. Phone 1628 or inquire 563 Ohio Ave.

REAL ESTATE

Buy — Exchange — Sell

WOULD you like to sell or exchange your property? For results list it with Burt C. Capel, 524 East State St. Phone 314.

IF YOU want to buy or sell real estate, call John Litty, Broker, 754 E. Third St. Phone 1155.

For Sale or Rent

FOR SALE OR RENT — 6-room house, furnace, gas and electric; large 2-story garage; chicken coup; 1 acre ground. 1 mile from Salem. Ideal for poultry farm. Inquire J. E. McConnor. Phone 1909-J-4.

BUSINESS NOTICES

Cycle Sales and Service

WILL TAKE in anything that you may have as part payment on our G & J automobile tires. Allowance for your old tires. Bicycle and motorcycle repairing. 196 W. State St. Phone 1142.

Finishing — Refinishing Floors

FINISHING or refinishing new or old floors. Beautiful and smooth floors are easily obtained. Office or homes. Geo. M. Orr, Ph. 1913-R-1.

Poultry Dressed

BRING YOUR TURKEYS AND POULTRY. WILL DRESS THEM, 25c. MARY TARY, DAMASCUS RD.

Ice Skates Sharpened

ICE SKATES SHARPENED ALL MAKES, FLAT OR HOLLOW GROUND. SALEM PLUMBING & HEATING CO., 191 S. BROADWAY

CHRISTMAS GIFT GUIDE

Christmas Trees

CUT AND POTTED Christmas trees for sale at Rufer's Garage, Goshen Rd. Open Sundays and evenings. Phone 1932-J-2.

AGAIN we have Balsam Pine Trees that sell at almost the same as local trees. Special prices on Christmas candies, nuts, tangerines, oranges, popcorn, etc. Orders taken for chickens live or dressed. Quality and priced right at Shaffer's Market, W. Pershing, where parking is easy.

Special at the Stores

GIFTS—Kitchen sets, cookie jars, cannister sets, cake savers, spice sets. 50c and up. Peerless Paint & Wallpaper Store, E. State St.

FOR XMAS — Toasters, Waffle Bakers, Ironers, Electric Roasters, Washers, Refrigerators. See them at Brown's Heating & Supply, S. Broadway.

Kodaks and Supplies

A CAMERA for Xmas, the most logical gift. We are Argus candid camera headquarters. Argus is the finest low priced camera made. All makes cameras sold. Trades accepted. PHOTO SALES SERVICE, over Woolworth's.

Magazines

CHRISTMAS BARGAIN RATES
ON ALL MAGAZINES
WE MEET OR BEAT
"ALL SPECIAL OFFERS"
HANSON MAGAZINE SERVICE
650 FRANKLIN ST. PH. 1125-J

Wearing Apparel

NOTICE—OPEN EVENINGS. Special prices NOW, so telephone girls, clerks, waitresses, everybody can shop early. All kinds and sizes in lingerie, slips, sizes to 56. Beautiful satin pajamas and gowns, housecoats and hose. Rose Parshall, phone 1267-R. 189 So. Ellsworth.

Dogs and Pets

FOR SALE—Beautiful Wire Haired Irish Terrier pups, registered. Would make wonderful Christmas presents. Inquire at 144 E. Park Ave., Columbiana, or phone 123 Columbiana. George V. Frye.

FOR SALE—Cocker Spaniel pups, 10 weeks old; registered A. K. C. best of breeding. C. A. Morris, 5 miles south of Columbiana, Route 164 across from Midway Grange. Phone 3807, Leetonia.

Apples

CHRISTMAS APPLES by Matthews Packed for shipping or in gift baskets. Phone 1667 or rear of 1134 East Third St., Salem

Typewriters

ROYAL TYPEWRITERS for rent or sale. Also Royal portable for sale on terms. W. H. Matthews, 255 N. Union. Phone 1667.

Merchandise

CHRISTMAS FOR MOTHER
A new Square or White Maytag Washer. Peerless Modern Appliance Co., 568 East State St., Salem, O.

BISSEL Sweepers for Christmas. Hi-Lo ball bearing. Also toy sweepers for the little ones. Salem Wallpaper & Paint Co., 619 E. State St.

TYPEWRITERS—Royals, Coronas, Remingtons, $29.75 up. Small down payment. Lovely gift for dad, an adding machine. Typewriter Exchange, next to Simons.

PRE-INVENTORY SALE—Save up to 40% on Ranges, Radios, Ironers, Refrigerators, Washers and Small Appliances. Terms. Gibson Appliance, 121 North Ellsworth Ave.

Furniture

SPECIAL Christmas Footstools—The Imperial suggests these enduring home gifts. 714 Newgarden Ave. Phone 1588.

BUSINESS NOTICES

Coal

I CAN GET you the coal you want. LOCAL or PITTSBURGH. GENERAL HAULING. Phone 659 or inquire 737 Summit St.

BERGHOLZ COAL, $4.50; Brookwood; Pascolas; Shepard and Callahan. Walter Dickey, 214 S. Ellsworth. Phone 1267-M.

HART'S COAL — Prices for Dec. Run of mine, $3.20; Egg, $3.60; Screen, $3.70; Lump, $4.00; Stoker $3.25. Phone 863. Terms, cash.

POSITIVELY no strip coal. Any size order accepted at the lowest prices in Salem. Coal for all needs. Phone 1900-R-1, Seibert & Sons.

SPEC. 'till Jan. 1st, on all grades of coal, one $3.50 Indian blanket given free with 5 tons of coal. Phone 534-R.

A DEPENDABLE FUEL
Reasonably priced, very low in ash and sulphur. We have a grade for every need. POSITIVELY NOT STRIP COAL. High Grade Beaver Valley Coal, phone 1925-J-2.

CHAS. FILLER can supply several grades of Ohio and Penn. coal. Also building sites and farm land for sale. 426 Washington Ave. Phone 474.

BUSINESS NOTICES

Upholstering and Refinishing

Bodendorfers, 138 W. State St.
Phone 981
ANTIQUES
Large solid walnut drop leaf table; Crouch mahogany chest of drawers; mahogany O. G. mirrors; new foot stools, solid walnut frames, your choice of covers.
Upholstering-Refinishing-Repairing.

Dairy Products

ZERO mornings means frozen milk for breakkfast. See Old Reliable Dairy, you can have fresh milk early, yet not frozen. 840 W. Pershing. Phone 971.

Beauty Parlors

MR. HENRI, hair stylist from Strouss-Hirshberg, Youngstown will be at Clara Finney's Beauty Shop this evening. Phone 200 or call at 651 E. 6th St. for appointment.

MERCHANDISE

Wanted To Buy

WANTED—Gas heating stove; must be in good condition. Inquire at Birkhimer's Barber Shop, 399 E. State St.

Bargains are plentiful. The ads. will tell you where.

MERCHANDISE

Household Goods For Sale

FOR SALE — LARGE ELECTRIC ROASTER. Also pool table, like new, reasonable. Inquire 282 N. Lincoln Ave. Lozier's Grocery.

BED OUTFIT $10
APT. GAS RANGE $13.50
BREAKFAST SET $7.50
SALEM FURNITURE EXCHANGE
192 S. BROADWAY PH. 466

DECEMBER CLEARANCE SALE ON FURNITURE

Living Room, Dining Room, Bedroom and Kitchen Furniture

- A small deposit makes a lay-away for future delivery.
- No carrying charges for payments.
- Liberal discount if paid in 90 days from delivery.

Open Tuesday, Thursday, Saturday till 9 P. M. Other evenings by appointment.

THE GIRARD FURNITURE CO.
State & Liberty Sts., Girard O.
Phone 118 for Appointment.

MERCHANDISE

Farm Products

DRESS CHICKENS—Friday and Saturday, hens, $1.25; young roasting, 5 up to 8 lbs. $1.00-$1.75 or live wt. 20c-22c lb. Mary Tary, Damascus road.

CHICKENS — Springers and hens, dressed and delivered on order. Honey, 12c lb., your container; 60-lb. cans, $6.00. Slagle's Variety Gardens. Phone 1952-J-2.

Musical Instruments

FOR SALE—Several good violins, $15.00 and up. Harry R. Robinson, 152 N. Lincoln Ave., Salem, Ohio.

PIANO ACCORDION SPECIAL 50% off with free lessons. Joe Bernard, 106 Main St. Phone 4171, Leetonia, Ohio.

Wearing Apparel

RICHMAN BROS. CLOTHING—Suits, overcoats—all wool, one price, $22.50. See or phone Eddie Judge, 1121 E. 3rd St. Phone 1625.

Farm Products

EGGS—Strictly fresh white eggs in case lots only. Calkin's Poultry Farm. Phone 1366.

TRY THE SALEM NEWS

MERCHANDISE

Special at the Stores

APPLES by MATTHEWS. Ask for them by name at your local grocery. Seconds at storage, 50c up, Sat. P. M., rear 1134 E. Third St.

NOTICE!

You don't have to be an "ANGEL" to obtain credit at Art's Jewelry Store if you are steadily employed. Art's will trust you. Same low prices, cash or budget payment plan. Payments begin next year. Absolutely no interest or carrying charges. Certain electric items excepted. Buy now pay later.

ART
The Jeweler
Salem's and Alliance's Fastest Growing Stores

Miscellaneous

FOR SALE OR TRADE on cow—Norge gasoline washing machine; used six months. Ellwood Letzkus, 617 New Garden Ave. Phone 534-R.

FOR SALE—Good used brick, $4.00 per thousand. Inquire at old Citizens Bank Bldg.

LIVESTOCK

Horses — Cows — Pigs

FOR SALE—Pig, for butchering, 14 months old. Louis Zestic, 2nd house past city limits, left side. New Garden Rd.

Dogs — Pets — Supplies

FOR SALE—Toy Fox Terrier puppies, black and white, white and tan; males, $5.00; females, $3.00. Ideal Christmas gifts. Ph. 1943-R-1.

Poultry — Eggs — Supplies

CHICKENS—Dressed or alive; we deliver. Also nice potatoes. Oliver Duke, Franklin Rd. Ph. 1914-R-2.

AUTOMOBILES

Used Cars

1937 BUICK 4-DOOR SEDAN
1937 TERRAPLANE 2-DOOR
1936 SUPER-CHARGER GRAHAM
1936 CHEVROLET COUPE
DUNLAP MOTOR CO.

1931 MODEL A FORD SEDAN, $95
1934 FORD SEDAN
1935 PLYMOUTH SEDAN
1935 PACKARD 4-door trunk sedan
1937 TERRAPLANE 4-dr. trunk sed.
1935 BUICK 4-door trunk sedan
Hay, Grain, Livestock, etc. Accepted in Trade
WILBUR L. COY
Your Buick Dealer

XMAS USED CAR SPECIALS
1935 FORD Coupe, radio, heater, good finish $235
1937 OLDS 6 Bus. Coupe. Steel blue, radio, heater, defroster, seat covers.
1936 Olds 6 Coupe. Radio, heater, defroster.
1936 CHEV. Town Sedan. Black, heater, extras $350
1936 TERRAPLANE 4-door T. S. Black, heater, radio, clean $365
1934 TERRAPLANE 4-door sedan. Black, good condition $245
1933 BUICK 57 4-door sedan. Black, clean, heater, 6 wheels, one owner $250
1931 CHRYSLER 6 4-door sedan.
1930 OLDS Coupe.
ZIMMERMAN AUTO SALES
170 NO. LUNDY PHONE 1412

Try the classifieds — a gold mine of value.

AUTOMOBILES

Used Cars

JUST THREE MORE DAYS
To Get One of Those
FINE AUTO ROBES
With the Purchase of a Used Car
A $10 VALUE FREE

Look over this list, then come in and see our complete stock of Used Car Values!

'38 PLYMOUTH COACH—Heater, Radio $650
'37 OLDS COACH — Heater, Radio $650
'37 LA FAYETTE COACH, $525
'37 PLYMOUTH COACH, $525
'37 DE SOTO COUPE $560
'37 DE SOTO BROUGHAM—Heater, Radio $625
'36 CHRYSLER SEDAN—Heater, Radio $495
'36 PACKARD SEDAN—Heater, Radio $595
'36 GRAHAM SEDAN $485
'36 CHEVROLET COACH, $395
'36 FORD PANEL DEL. $295
'35 CHEVROLET COACH—Heater, Radio $350
'35 FORD COUPE $265
'35 GRAHAM COACH $295
'35 PACKARD COACH $450
'35 HUDSON CAB.— Heater, Radio $250
'33 CHEVROLET SEDAN, $225
'33 DODGE COUPE $225
'32 PLYMOUTH SEDAN $175

Harris garage

Service and Repair

KORNBAU'S GARAGE
QUALITY WORKMANSHIP, brakes, ignition, motor tuning our specialty. 764 E. Pershing St. Ph. 150

Drive a car that's GUARANTEED TO START. See us about guaranteed winter starting. Kelly's Sohio Service Station, South Lincoln at Pershing. Phone 1968.

Train Schedule

Pennsylvania Railroad Train Schedule, Effective Sept. 25:

Eastbound

Train Time
302—3:37 a. m., Cleveland to Pittsburgh.
106—5:42 a. m., to Pittsburgh; flag stop to discharge passengers from Toledo and Detroit.
54—6:42 a. m., to New York; flag stop to receive and discharge passengers.
648—8:37 a. m., local, Alliance to Pittsburgh.
324—9:31 a. m., Cleveland to New York.
118—1:54 p. m., Chicago to Pittsburgh.
338—6:37 p. m., Cleveland to Pittsburgh.
52—6:44 p. m., to New York; flag stop to let off passengers from Mansfield and beyond.
38—9:49 p. m., Cleveland to New York, Baltimore and Washington.

Westbound

105—1:09 a. m., Toledo and Detroit.
63—12:39 a. m., regular stop for Ft. Wayne and Chicago passengers.
301—2:01 a. m., Pittsburgh to Cleveland.
39—6:50 a. m., from New York; stops to discharge passengers from Harrisburg and beyond.
303—9:59 a. m., Pittsburgh to Cleveland.
79—10:08 a. m., to Chicago; stops to receive passengers for Crestline and beyond only and to discharge from Harrisburg and beyond.
43—11:04 a. m., Pittsburgh to Chicago.
117—1:58 p. m., Pittsburgh to Detroit.
113—3:30 p. m., Pittsburgh to Chicago.
313—6:31 p. m., Pittsburgh to Cleveland.
649—7:17 p. m., Local to Alliance.
15—9:48 p. m., Philadelphia to Chicago.

THE GUMPS—SURPRISE!!

BRINGING UP FATHER by George McManus

POLLY AND HER PALS by Cliff Sterrett

REAL ESTATE REAL ESTATE

TWO HOME BARGAINS FOR CHRISTMAS!

Fine New Home Located 194 W. Seventh Street. Double garage and lot 100x150. This home cost the builder $7,000 and present owner will sacrifice greatly. For sale or rent with immediate possession. See me for price and full particulars.

Lovely New 6-Room Modern Home with hardwood floors throughout. Large living room with fireplace, wonderful kitchen with breakfast nook, toilet in the basement and beautiful bath with fixtures the best that money can buy. Doubly constructed and completely weather-stripped. Grand location; double garage, nice lot and an abundance of shrubbery. This home cost the builder $7,500. See me for an appointment to see this wonderful home bargain before it is too late.

HARRY ALBRIGHT, EXCLUSIVE AGENT
156 So. Lincoln For the Above Homes Phone 227

May your Christmas season be filled with joy and contentment, and may the New Year bring you a wealth of happiness and prosperity!

FRED D. CAPEL, Realtor
Bahm Building, 286 East State Street Phone 321

Radio Programs

Friday Evening

6:00—WLW. Don Winslow
WADC. Crossroads Hall
6:15—WTAM. Prelude
6:30—KDKA. Serenade
6:45—WADC. Jack Berch
7:00—WTAM. WLW. Amos & Andy
WADC. County Seat
KDKA. Rhythm
7:15—WLW. Four Stars
7:30—WADC. Jack Haley
WTAM. Listeners Club
WLW. Dance Orchestra
KDKA. Trio Time
7:45—WTAM. Wings of Song
8:00—WLW. What's My Name?
WTAM. Concert Orch.
KDKA. Warden Lawes
WADC. First Nighter
8:30—KDKA. Jamboree
WADC. Burns & Allen
WLW. Robinson's Buckaroos
9:00—WTAM. Waltz Time
WLW. Plantation Party
WADC. Playhouse
9:30—KDKA. Horse and Buggy
WTAM. Death Valley Days
10:00—WTAM. Guy Lombardo
WLW. Open House
WADC. Central Station
10:30—WLW. WTAM. Uncle Ezra
WADC. Christmas Carols
10:45—WTAM. Dance Orch.
11:15—WLW. Dance Orch.
WTAM. Music You Want

Saturday Morning

8:00—WLW. Song For Today
WTAM. Swing Makers
8:45—WADC. Richard Maxwell.
9:00—KDKA. Breakfast Club
9:30—WADC. Fiddlers Fancy
9:45—WLW. Synagogue
KDKA. Gospel Singer
10:00—WLW. Ed McConnell
WTAM. Treasure House
WADC. Hillbilly Champs
10:15—WTAM. Saturday Club
10:30—WADC. Corners Theater
WTAM. Saturday Club
10:45—KDKA. Swing Serenade
11:00—WTAM. No School Today
11:30—WTAM. Music For You
11:45—WLW. Army Band

Saturday Afternoon

12:00—WADC. Dixieland Band
WTAM. John Carroll U.
12:30—KDKA. WLW. Farm & Home
1:00—WADC. Hands On Deck
1:30—KDKA. Dresden Choir
WADC. Moods Modern
1:45—WLW. WTAM. Opera
2:00—WADC. Romany Trail
KDKA. Hotel Orch.
2:30—WADC. Buffalo Presents
KDKA. Al Roth Orch.
4:30—WTAM. Rollini Trio
5:00—WADC. Mennonite Church
WTAM. Bailey Axton
WLW. Rhythms
5:30—WADC. Eddie Duchin Orch.
WLW, WTAM. Swingology
KDKA. Orchestra

Saturday Evening

6:15—WTAM. Prelude
WADC. Orchestra
WLW. Harpist
6:30—KDKA. Dance Orch.
6:45—WTAM. Religion In News
KDKA. WLW. Orchestra
6:59. London's Big Ben
7:00—WTAM. WLW. Red Foley
KDKA. Message of Israel
7:30—WLW. Barn Dance
WTAM. Question Bee
WADC. Joe E. Brown
8:00—WTAM. WLW. Tommy Riggs
WADC. Johnny Presents
8:30—WTAM. Fred Waring Orch.
WADC. Professor Quiz
KDKA. Maud Adams
9:00—WADC. Against Death
WTAM. Vox Pop
WLW. KDKA. Barn Dance
9:30—WADC. Doris Rhodes
WTAM. America Dances
10:00—WLW. Plantation Party
KDKA. Symphony
WADC. Hit Parade
10:30—WTAM. Orchestra
WLW. Minstrels
10:45—WADC. Songs
11:00—WTAM. Dance band
11:15—WADC. Orchestra
WLW. Dance Orch.
11:30—WTAM. Dance Music
WADC. Orchestra

Sunday Morning

9:00—WLW. Children's Hour
KDKA. Coast to Coast
WADC. Organ Loft
10:00—WLW. Russian Melodies
WADC. In Old Bohemia
WTAM. Radio Pulpit
10:30—KDKA. Aloha Time
11:00—WTAM. Music of Today
KDKA. Church Service
WADC. Baptist Church
WLW. Christmas Card
WJR. Rev. John Zoller
11:30—WADC. Episcopal Church
WLW. Madrigal Singers

Sunday Afternoon

12:00—WLW. Cadle Tabernacle
WTAM. Shakespeare
KDKA. Radio City
WADC. Major Bowes
12:30—WTAM. Round Table
WADC. Rev. Bill Denton
WLW, KDKA. Radio City
1:00—WTAM. Meridan Music
WADC. Church of God
WLW. Church By Road
KDKA. "A. P." Show
1:30—WLW. Mary and Bob
WTAM. Keyboard Fancies
WADC. Church of Air
1:45—WTAM. Dog Chat
2:00—WTAM. Kent University
WLW, KDKA. Magic Key
2:30—WADC. In Bethlehem
3:00—WLW. Smoke Dreams
KDKA. Dog Heroes
WADC. Symphony Orch.
WTAM. Shaker Players
3:15—WLW. Soloist
KDKA. Soloist
3:30—WLW. People's Rally
KDKA. Music Festival
4:00—WTAM. Rangers' Serenade
KDKA. Organist
WLW. Concert
4:30—KDKA. Church Vespers
WTAM. World Is Yours
5:00—WLW. Music Makers
WTAM. Uncle Ezra
KDKA. Opera Auditions
WADC. Without Music
5:30—WTAM, WLW. Spelling Bee
WADC. Ben Bernie

Sunday Evening

6:00—WADC. Silver Theater
WTAM. Catholic Hour
WLW. Sing Time
KDKA. Music, please
6:30—WLW, WTAM. Tale of Today
WADC. Laugh Liner
7:00—KDKA. Popular Classics
WTAM. WLW. Jack Benny
WADC. People's Platform
7:30—WTAM. Bandwagon
WADC. Passing Parade
KDKA. Seth Parker
7:45—WLW. Melody Grove
8:00—WTAM. WLW. C. McCarthy
KDKA. Out of the West
WADC. This is N. York
9:00—WTAM. Merry-Go-Round
KDKA. Hollywood Playhouse
WADC. Sunday Hour
9:30—WTAM. Album of Music
9:45—WLW, KDKA. Irene Rich
10:00—WTAM, WLW. Heidt's Orch.
KDKA. You Don't Say
WADC. Robt. Benchley
10:30—KDKA. Cheerio
WLW. Goodwill Hour
WTAM. Symphonic
11:00—WADC. Orchestra
11:15—WTAM. Music You Want
KDKA. Missionary br'dcast
11:30—WLW. Dance Orch.
WADC. Orchestra

VICEROY, Sask.—When the Jordan family here goes harvesting they do it in no uncertain manner. Four generations of Jordans garnered the crop this season. Oldest was 80-year-old W. Jordan. His son and grandson anl also a great grandson worked with him.

SALEM FABRIX
RUBBER MAT CO.

We Wish To All Our Friends and Customers

A Merry Christmas and A Very Happy and Prosperous New Year

Factory: 857 N. Ellsworth Ave.

LAST MINUTE GIFT SUGGESTIONS

"THE SUPREME GIFT"
AT A SENSATIONAL LOW PRICE!
ACTUAL $19.50 MEN'S
TOPCOATS
O'COATS
• FAMOUS "STANBURY"
• SHOWERPROOF
• ALL-WOOL!
$9.65
Every Imaginable Style and Color!
ALL SIZES!
Buy For Gifts!
FOR MEN AND BOYS!

FREE
GIFT BOXES
Every Gift Attractively Boxed and Wrapped in Beautiful Xmas Paper, Ready for Delivery

WE ..... GUARANTEE! COMPLETE LAST MINUTE .... SELECTIONS!

"NO MAN HAS TOO MANY SHIRTS!"
SEE SALEM'S BIGGEST SELECTION!

Men's "Gift"
SHIRTS
$1 1.35 1.65
FAMOUS MAKES
AETNA— YALE—JAYSON
• Checks • Squares
• Plaids • Whites
• Figures • Dots
• Stripes • Plains
• BOTH SHIRT and PRICE are PRE-SHRUNK!
• Non-Wilt Collars! • Fast Colors!
Come In! You'll Be Amazed at the Large and Beautiful Selections!

FOR HIS COMFORT!
GIVE HIM!
PAJAMAS
79c to $1.95
• Broadcloths! Madrases!
• Silks! • Outing Flannel!
• Coat and Middy Styles!
• Famous Makes!
• Beautiful Colors!

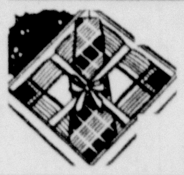

MEN'S SILK TIE AND HANDKERCHIEF SETS
Fine quality silks! Plenty to choose from!
79c $1.00

MEN'S "GIFT"
SCARFS
• Silks!
• All Wools
79c $1
Plaids! Plains! Monogrammed.

"A WARM GIFT!"
MEN'S LEATHER
GLOVES
• Lined!
• Unlined!
$1.00
Black! Brown! Grey! Tan!

MEN'S "GIFTY"
TIES
• Silks! • Mogadores!
• Foulards! • Wools!
39c 55c 88c
All hand made! Hundreds to choose from

"FOR HIS LEISURE HOURS"
"An Ideal Gift!"

LOUNGING
ROBES
• Silks! • Wools! • Flannels!
$2.49 to $4.95
Skinner's Satin Trimmed . . .
Two-Tones Plaids Plain Colors

A BIG GIFT! LOW-PRICED, TOO!
MEN'S ACTUAL $4.00
"POCONO SUEDE"

ZIPPER JACKETS
3 colors! All sizes! Sport backs Fully lined. Zipper top pocket. Buckle Sides A nice gift! $1.99

Men's "Gift"
SOX
Hundreds to Choose From!
19c 29c 39c
Attractively Boxed
Double Soles
Elastic Tops

MEN'S SWEATER COATS AND LUMBERJACKS — 3 Colors, Wool Lined .. 99c

79c HANDKERCHIEF AND TIE SETS For Men 47c

50c HANDKERCHIEF SETS! White! Colors! 27c

ACTUAL 79c WOMEN'S SILK HOSE— Ringless — Chiffon — Service — All Shades 49c

REISMAN'S
METZGER BLOCK —:— SALEM, OHIO

BETTER VALUES in Better MEATS

AT BETTER PRICES

BUY YOUR POULTRY HERE AND BE SURE OF HIGHEST QUALITY
CHICKENS-TURKEYS-DUCKS-GEESE

All of our Chrstmas Poultry has been purchased from local poultry growers. We personally selected each and every bird and know they are of the highest quality obtainable anywhere. All poultry is home dressed and drawn, right in our own shop, assuring you of fresh killed and dressed poultry.

Home Dressed CHICKENS . lb. 22c

LAMB SPECIALS
LEG .... lb., 10c
CHOPS ...... lb., 10c
BREAST ...... lb., 5c

NICE, LEAN ....
PORK CHOPS
Lb. 14c

FRESH GROUND ....
HAMBURG
lb. 10c

MEATY ....
BEEF BOIL
Lb. 10c

TENDER SIRLOIN ....
STEAK
Lb. 15c

CALLA STYLE ......
PORK ROAST
Lb. 11c

Sugar Cured and Tenderized
CALLA HAMS
Lb. 14½c

QUALITY LARGE
BOLOGNA
Lb. 10c

Fresh Creamery Butter Lb. 26c
Hickory Smk. Bacon Slab Lb. 18c
Home Rendered Lard 3 lbs. 25c

WE REDEEM PARKAY COUPONS!
SIMON'S ARE NEVER UNDERSOLD ON QUALITY MEATS

SIMON BROS

Do Your Holiday Shopping at
Kroger's

We have an exceptionally large selection of Fancy Apples, Oranges, Tangerines, Grapes, Celery, Nuts and Candies—just the things you need to make your holiday complete!

Oranges	Calif. Navel Sunkist 200 Size	Doz.	25c
Cranberries	Plump, Red, Late Howe, lb.		19c
Celery	Genuine Pascal	2 Bchs.	23c
Celery	Giant Crunchy Stalks, Ea.		5c
Grapes	Large Bchs. Emperors	2 Lbs.	19c
Tangerines	Sweet and Juicy	Large Doz.	15c
Bananas	Golden Ripe	5 Lbs. for	25c
Red Yam Swts		4 Lbs. for	19c
Chocolates	Holiday Cheer	5 Lb. Box	89c
Chocolates	Fancy Assorted	Lb. Box	25c
Cherries	Choc. Covered In Cordial	Lb.	25c
Pecans	Or Diamond Brand Walnuts —Lb.		23c
Jello	6 Delicious Flavors	3 Pkgs.	14c
Twinkle	Gelatin Dessert	3 Pkgs.	10c
Beverages	Latonia Club Plus Btl. Dep. Case of 12		89c
Sal. Dressing	Embassy Qt. Jar		23c
Coffee	Spotlight, Hot-Dated, lb., 14c	3 Lb. Bag	39c
Pears	Bartletts	Big Cans	29c
Peas	Avondale Sifted	2 No. 2 Cans	10c
Cocktail	Fruit Tall Can		10c
Crisco	Or Spry	3 Lb. Can	51c
Flour	Country Club For Bread	24½ Lb. Sack	53c
Crackers	Wesco	2 Lb. Box	14c
Cran. Sauce	Ocean Spray	2 Cans	25c
Bread	Giant Size Home Style	3 Loaves for	25c
Sugar	Fine Granulated	25-lb. cloth bag	1.15

100 TURKEYS Young Toms, lb. 31c
Young Hen Turkeys, lb. 33c

Folks! All Poultry Is Fresh Dressed In Our Own Market! We Have the Tops in Turkeys, Chickens, Ducks and Geese. See Our Poultry Before You Buy!

COUNTRY CLUB HAMS AND BACON CHRISTMAS WRAPPED!
VERY SPECIAL FOR SATURDAY!

Chickens	Young Roasting, Fully Dressed Head, Feet Off	Lb.	33c
Ducks-Geese	Plump and Tender Lb.		27c
Pork Roast	7-Rib End	Lb.	15c
Sausage	Fresh Country Pure All Pork	Lb.	19c
Boneless Fish	Big Value Lb.		10c
Veal R'st., Chops		Lb.	25c
Calla Hams	Makes a Swell Xmas Gift		19c
Mince Meat	Country Club None Better		17c
Fresh Oysters		Pint	23c
Ham Salad	For Delicious Sandwiches		29c
Beef, Pork, Veal	Ground For Loaf	Lb.	19c

OPEN TONIGHT AND SATURDAY TILL 9:00